**AUSTRALIA'S BIGGEST BOOBS – AS VOTED BY YOUSE!**

Only $3.60
www.picturemag.com
#832 AUGUST 18, 2004
$3.60 (INC. GST)
NZ $3.95 (INC. GST)

# the Picture

**MISS NOOSA TRIATHLON 2004**

## Totally nude!

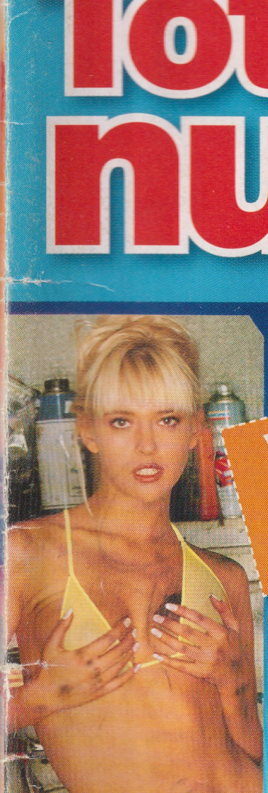

VERY SPECIAL GUEST APPEARANCE!

## JO'S GREASED & READY!

**PLUS:** Cat eats croc!
World's fastest pigs!
Sexiest bike on earth!

ACP
9 313006 001843 33

UNRESTRICTED
M (Mature)
NOT RECOMMENDED FOR READERS UNDER 15 YEARS

OFFICE of FILM and LITERATURE CLASSIFICATION

Print Post Approved
PP255003/05553

**WIN!!! BIG BOOK O' MINXES p11 and $20,000 p22**

# GRAFIK MOBILE

# what can you see?

new!
20428
20392
20396
australian RUGBY
40388
animation
40368

## mobile games press option 3

ARCADE
30014
Cannons
30015
Delta Bomber
30029
Puzzle Bobble
30031
Street Fighter
CARD GAMES
30007
BigDi (Chinese)
30020
FreeCell BW
30025
Mahjong (Chinese)
30033
Richman
PUZZLE
30002
Adventurer
30005
BomberMan
30008
Bounce
30010
Caveman
SPORTS
30017
Downhill
30021
Freestyle-X
30026
Racket
30035
Snow Board-X

**MOBILE GAMES COMPATIBILITY**

Nokia Phones 3100, 5100, 6100, 6200, 6610, 6800, 7210, 7250

## best of the best

pix
20160
animation
40353
tone
10623
Thunderstruck
ACDC
game
30036
Space Invaders

## To Order These Items:

1 Select your mobile games, colour pictures & ringtones.
2 Dial the 1902 number.
3 Enter the selected five-digit code.

**$5.45** per min inc gst payphone/ mobile extra

## 3 in 1 package

free animated stripper

☎ 1902 227 651

Please activate WAP/GPRS settings on your mobile phone before ordering.

## color messages press option 2

20131
20134
20151
20159
20170
20177
20217
20222
20231
20247
20249
20250
20378
20384
20386
20389
20391
20394
20395
20397
20399
20400
20401
20405
20267
20302
20306
Ford
20324
Ford
20346
HOLDEN
20350
20352
20353
20368
Sex Time
20416
EAT MY SHORTS!
20422
20435
20477
BARTMAN
20478
20492
20519
20001
20003
20004
20018
20019
20115
20123
20439

## animated pix press option 4

40387
NZ
ALL BLACKS
HAKA

40010
40012
40279
40282
40286
40287
40307
40309
40312
40314
40316
40317
40318
40320
40323
HOT
40328
40336
40337
40348
40349
40351
40354
40356
40361
40367
40370
40375
KISS
40380
Ford
40382
SA RUGBY
40389

## ringtones press option 1

# what do you hear?

### chart downloads

| | |
|---|---|
| 10568 | **Right Back** Frankee |
| 10567 | **Burn** Usher |
| 10566 | **I Don't Wanna Know** Mario Winans Ft P Diddy & Enya |
| 10587 | **Perfect** Simple Plan |
| 10593 | **Tipsy** J Kwon |
| 10532 | **Let's Get It Started** Black Eyed Peas |
| 10554 | **Black Betty** Spiderbait |
| 10553 | **Left Outside Alone** Anastacia |
| 10606 | **The Reason** Hoobastank |
| 10563 | **Thankyou** Jamelia |
| 10562 | **One Call Away** Chingy |
| 10576 | **With You** Jessica Simpson |
| 10561 | **Naughty Girl** Beyonce |
| 10602 | **In The Shadows** The Rasmus |
| 10594 | **Breaking The Habit** Linkin Park |
| 10571 | **My Band** D12 |
| 10609 | **Sway** Michael Buble |
| 10577 | **When You Say You Love Me** Human Nature |
| 10608 | **Get Low** Lil Jon |
| 10573 | **Look What You've Done** Jet |
| 10599 | **Summer Sunshine** The Coors |
| 10592 | **Take Me Out** Franz Ferdinand |
| 10579 | **From The Sea** Eskimo Joe |
| 10556 | **Hotel** Cassidy |
| 10531 | **Hey Mama** Black Eyed Peas |
| 10544 | **So Beautiful** Pete Murray |
| 10581 | **I Hate Everything About You** Three Days Grace |
| 10549 | **She Wants To Move** NERD |
| 10598 | **Sunny** Boogie Pimps |
| 10545 | **Suga Suga** Baby Bash |

### ultimate tones!

| | |
|---|---|
| 10132 | **Clocks** Coldplay |
| 10147 | **Smoke On The Water** Deep Purple |
| 10247 | **The Beautiful People** Marilyn Manson |
| 10119 | **Summer of 69** Bryan Adams |
| 10541 | **Smells Like Teen Spirit** Nirvana |
| 10538 | **I Was Made For Loving You Baby** KISS |
| 10533 | **Love Is Only a Feeling** The Darkness |
| 10076 | **Satisfaction** Benny Benassi |
| 10623 | **Thunderstruck** ACDC |
| 10615 | **Disarm** Smashing Pumpkins |
| 10619 | **Shook Me All Night Long** ACDC |
| 10633 | **The Chariot** The Cat Empire |
| 10616 | **Sweet Home Alabama** Lynyrd Skynyrd |
| 10589 | **Calypso** Spiderbait |
| 10318 | **Pretty Woman** Roy Orbison |
| 10329 | **I Cant Get No Satisfaction** Rolling Stones |
| 10635 | **Tequila Sunrise** The Eagles |
| 10572 | **VB Tune** (You Can Get It…) |
| 10614 | **Anas Song** Silverchair |
| 10558 | **Breathe** Prodigy |
| 10552 | **Blister In The Sun** Violent Femmes |
| 10117 | **Blinded By The Light** Bruce Springsteen |
| 10457 | **Are You Gonna Be My Girl?** Jet |
| 10419 | **Seven Nation Army** The White Stripes |
| 10466 | **My Immortal** Evanescence |
| 10542 | **Under The Bridge** RHCP |
| 10257 | **Enter Sandman** Metallica |
| 10229 | **Rollin** Limp Bizkit |
| 10220 | **Freak On A Leash** Korn |
| 10190 | **Sweet Child Of Mine** G'n'R |
| 10128 | **Yellow** Coldplay |
| 10098 | **Livin On A Prayer** Bon Jovi |
| 10073 | **Fight For Your Right** Beastie Boys |
| 10049 | **Jaded** Aerosmith |
| 10034 | **P.I.M.P** 50 Cent |
| 10025 | **California Love** 2Pac |

**NOKIA /SAMSUNG/ SONY ERICSSON** *

Call charge is $5.45 per min (incl GST).
Additional mobile data charges (WAP/GPRS) may apply.
*Poly Ringtones, Colour & Animated Pictures Compatibility - Nokia Phones 3100, 3510 i, 3530, 3650,5100, 6100, 6600, 6610, 6220, 6650, 6800, 7210, 7250, 7650 .
Sony Ericsson T610.
Samsung SGH X430, E700.
Customer Svc - 1300-799-187.

# Contents

## FEATURES

04 **THESE TITS ARE THE PRIDE OF OZ**
You voted Emma-Lee's rack the country's biggest

06 **EXOTIC ANGELS: THE QUEST CONTINUES**
The calendar comp gripping the nation's cocks

10 **LINSEY DAWN'S LUNGS-OUT LAUNCH**
Ms McKenzie starts booby model agency

11 **WIN A BOOK OF MINXES**
Beautly-drawn babes up for grabs

12 **TWO-WHEELED CHICK-PULLER**
Hang on for the ride of your life

14 **TIGER EATS CROCODILE**
...with fava beans and a nice chianti

18 **FLAMIN' WONDERFUL!**
Miss Nude Oz lights up at Surfers strip club

22 **GIVE YA $2000? AH, WHY THE FUCK NOT!**
Another piss-easy cash give-away

24 **UTES, BOOTS AND BOOBIES**
Tits out at Victorian ute rally

24 **HALF-TIME HORNBAGS**
For when you're through suckin' oranges

## GIRLIES

26 **JO GUEST**
A blast from the filthy past

43 **PIN-UP**
Emmy Lee triples your fun

84 **HOME GIRL OF THE WEEK**
April: housewife turned grousewife!

## REGULARS

16 **CHUNKY BITS**
34 **READERS' WORLD**
37 **WORLD OF KINK**
39 **CA$HMAN**
41 **GRIPPING YARNS**
52 **YOU'RE FUCKEN JOKING**
53 **PIGDOG/JACK OF ALL TRADES**
55 **COOGAN**
57 **HOME BLOKES**
62 **TEASERS**
65 **CELEBRITY CROSSWORD**
66 **CHEEKYCROSS**
69 **ANSWERS/FELCHERS**
71 **INTERNUTS**
73 **MY SLY FUCK**
78 **HOME GIRLS**
86 **MICHAL'S MINXES**

**PRIVACY NOTICE**

This issue of The Picture may contain offers, competitions or surveys which require you to provide information about yourself if you choose to enter or take part in them (Reader Offer). If you provide information about yourself to ACP, ACP will use that information to provide you with the products or services you have requested and may supply your information to contractors that help ACP do that. ACP will also use your information to inform you of other ACP publications, products, services and events. ACP may also give your information to organisations that are providing special prizes or offers and that are clearly associated with the Reader Offer. Unless you tell us not to, we may give your information to other organisations that may use it to inform you about other products, services or events or to give to other organisations that may use it for that purpose. If you would like to gain access to the information ACP holds about you, please contact ACP's Privacy Officer at ACP Publishing Pty Ltd, 54-58 Park Street, Sydney, NSW 2001.

# Oz's BIGGEST

## ...as selected by YOUSE!

THE votes have been tallied, the numbers crunched and the results VERIFIED. We asked youse waaay back in #819 who you reckoned had Australia's Biggest Tits. And you told us, with one resounding voice.

**EMMA-LEE!**

This 29-year-old upstanding Victorian was good enough to talk to THE PICTURE about life, love, the $1150 prize she won and, of course, her MAGNIFICENT, INTERNATIONALLY ACCLAIMED CHEST BRUMBIES.

***So, Emma-Lee, how's it feel to have Oz's biggest tits?***

"I was quite amazed when I heard, but now I feel…privileged. Honoured. It's like, after 29 years, FINALLY something good has happened because of these things."

***Surely, every day with those HERO NORGS would be like a holiday.***

"I'm used to them now, but when I was younger I was very self-conscious."

***When did they first...ah...POP UP?***

"When I was 10! I copped so much shit in primary school. I was the only one there who needed a bra. The boys were especially mean."

***We bet things changed QUICK FUCKEN SMART in high school, though.***

"Yeah, I became a lot more popular with the fellas in high school. But there's other

Pics by Darren McCormack

# TITS...

VOTE FOR The biggest tits in Australia!

EMMA-LEE AND REBECCA DO BATTLE FOR GAZONGA GLORY

problems associated with them."

***Such as?***

"Getting bras in my size is hard. I have back pain all the time. I have to visit the chiropractor once or twice a month."

***Crivens, Ems, you're a LUNGY AUSSIE BATTLER! Hey now – you wouldn't be thinking of using the prize money to get a reduction, would you?***

"No! I've accepted that this is me and I like it that way. I'll probably put it towards study, to help with my nursing."

***Nurse uniform! Spoont! How do your friends and family feel about this GREAT HONOUR?***

"They're very supportive. A lot like a big bra, really. Ha ha ha!"

***Got a name for the champs, Em?***

"Nup. My nickname in the family is Dolly Parton, but."

***What's the strangest thing those boozzwahs have got up to?***

"I had the left one pierced for a little while, but then I took it out. It just didn't work for me."

***Gilding the lily, we reckon.***

"Oh, I also flashed them at a truckie."

***Lucky bugger. Any other stories?***

"Well, when my fiancé first met me he said 'I noticed you're boobs. They're big.'"

***They sure are, Emma-Lee. THEY SURE AS HECK ARE.*** ■

**EMMA-LEE'S STACKED STATS**

**NAME:** Emma-Lee's breasts
**NICKNAMES:** None, but we've christened 'em SOOTY and GRUNTER
**BRA SIZE:** 18H
**HEIGHT OF OWNER:** 173cm
**WEIGHT OF BOOBS:** 5kg
**RATING:** Very noice indeed!

# Four heats, two cities…

# BULK TITTIES!

MELBOURNE

## TO THE VICTORIANS GO THE SPOILS AT EXOTIC ANGELS

CROWDED House once sang a song about *Four Seasons In One Day*. It was a bit poofy, to tell youse the truth, and would have been greatly improved had it been titled *Three Exotic Angels 2005 Heats In One Club*.

Although less poetic, that moniker would have been much more evocative of the BARE-ARSED BEAUTNESS that went on at the excellent Showgirls Bar 20, in moist Melbourne all throughout May this year.

Some may argue having three heats – with a combined tally of 10 SWEET SHEILAS – in one club could overload the VISUAL CORTEX and TROUSER CAPACITY of any group of blokes. But those people are aliens and should be POKED WITH STICKS until they cry.

**"Which heat was the best?" some have asked. Well that's a little like choosing which child you like the most – fun, but VERY HARD INDEED.**

Could it have been

✎ Heat 1 with 27-year-old Taylor and her XENA: WARRIOR PRINCESS-THEMED strip

✎ Heat 2 featuring CONSTABLE Laeticya, 24, both in AND OUT of her latex cop uniform, OR

✎ Heat 3, in which the MIGHTY LIONESS, 21-years-young Tanisha, whipped her OWN NUDE BODY with a FURRY TAIL?

At the end of the day, it's too close to call.

But it's certain the whole affair was FAN-FUCKEN-TASTIC and packed more NAKED WIMMIN in one location than anyone has ANY RIGHT TO EXPECT. And the good news is, the pics from Heat 4 are on the way. Yay!

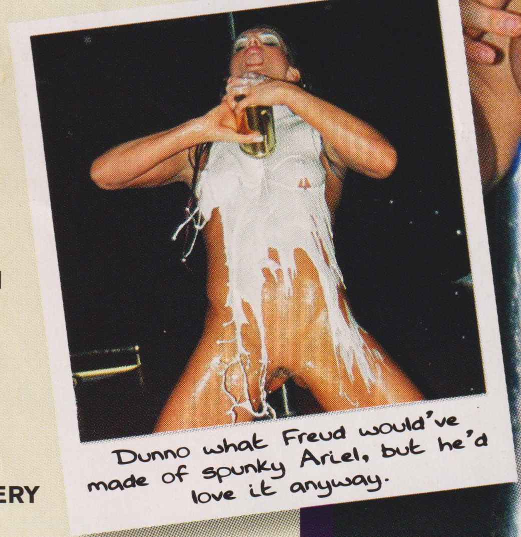

Dunno what Freud would've made of spunky Ariel, but he'd love it anyway.

Winning Heat 3 had Tanisha on her knees.

Ariel is best served with sauce.

Blokes foamed at the pant over Chanel's spunky sponge number.

Cinnamon added a sweet girlish flavour to Heat 2.

EXOTIC ANGELS
PacNet

Pythagoras by Ariel: "The angle of the dangle equals the rise and fall of the left ball."

# Four heats, two cities…

# BULK TITTIES!

•Rebel stands up for her nudie cause.

SURFERS PARADISE

## FROM THE MIGHTY YARRA TO SUNNY SURFERS PARA! SPOONT!

BAD Girls Gentlemen's Club in Surfers was a scene of BITTERSWEET MAMMARIES recently, readers. Bitter because

- ✻ It was the final heat of the champion Exotic Angels dance comp, AND
- ✻ The sheilas were a BITTER-ALRIGHT! Eh, geddit?

**But 'twas SWEET too, on account of bulk ladies throwing their glittery threads to the floor and DANCING.**

Plus in the Surfers club there are no cuntox rules banning the exposure of FRONT BUM, so it was smoo-a-go-go the whole bloody night.

Youse can see the heat winner, Arianna, in all her glory on pages 18-19 of this very issue (and also to your right a bit – the spunk with the snake). But take some time to appreciate the ones who DIDN'T make it through to the International Final at Bad Girls in Woolloongabba on July 30, 2004.

The ones who will not appear in the Exotic Angels 2005 calendar, like Holly, Madison, Rebel and, of course, Flame.

They're all champs too, and you should probably flick AT LEAST ONE OFF THE WRIST to show your thanks.

It'd be the POLITE THING to do. ■

Yvette's poser: "You don't think I'd set these beautiful norks alight, do ya?"

This is how Cleopatra died, kids. So pay attention!

**MORE ARIANNA**

That's right, PICTURE enthusiasts. You can scope FURTHER BULK Arianna nudeness on page 18!

Pool safety, as demonstrated by publicly minded Exotic Angel spunk Holly.

"Wax on, um, and more wax on," says Tracey.

As always, Flame set the room A-FIRE.

Pics by Marc Wilde & www.exoticangels.com.au

# Linsey's Angels

## BRITAIN'S BIGGEST TITS START SEXY MODEL AGENCY!

LINSEY Dawn McKenzie, Britain's BOOBIEST GLAMMA, has opened her own modelling agency.

Yes, as boss of LDM Models, McKenzie brings a wealth of industry experience – and 34HHH norks (above) – to the new venture. During her years in the public eye, the 25-year-old nymphette has appeared in everything from *Boob Cruise 2000* to THE PICTURE.

No doubt she hopes to attract many LIKE-TITTED sheilas to join her in what could one day be the world's most well-endowed modelling agency.

A tits-in McKenzie – shown below inspecting a BALLOON – launched LDM Models at London's Elysium club.

**Among the guests invited to the beano were BOOB-SPORTING CHAMPS Francesca Diaz, Dani O'Neal and Josephine James.**

When asked about the big move, Linsey told one Pom rag: "There aren't many women working in this business and models like to deal with someone who knows what they are talking about."

Erm…so we'll just pack up and fuck off home then. ■

**Francesca Diaz shows support – and her TITS!**

Pics by Gordon Rondelle

**Dani and Donna weigh up their OPTIONS.**

**Hire Eleanor for your next wedding, party or heathen tocko festival.**

**Chesty charmer Katie is Linsey's latest model.**

**Topless comes right after LEGLESS.**

HELLO, TITS-OUT SASHA SPEAKING

**Dani and Linsey (right) share fond mammaries.**

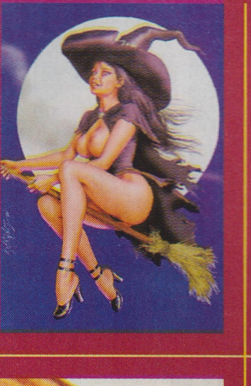

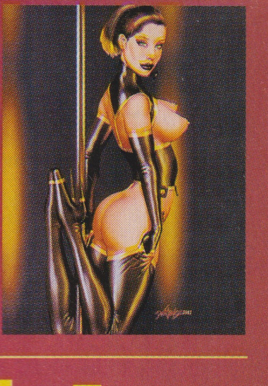

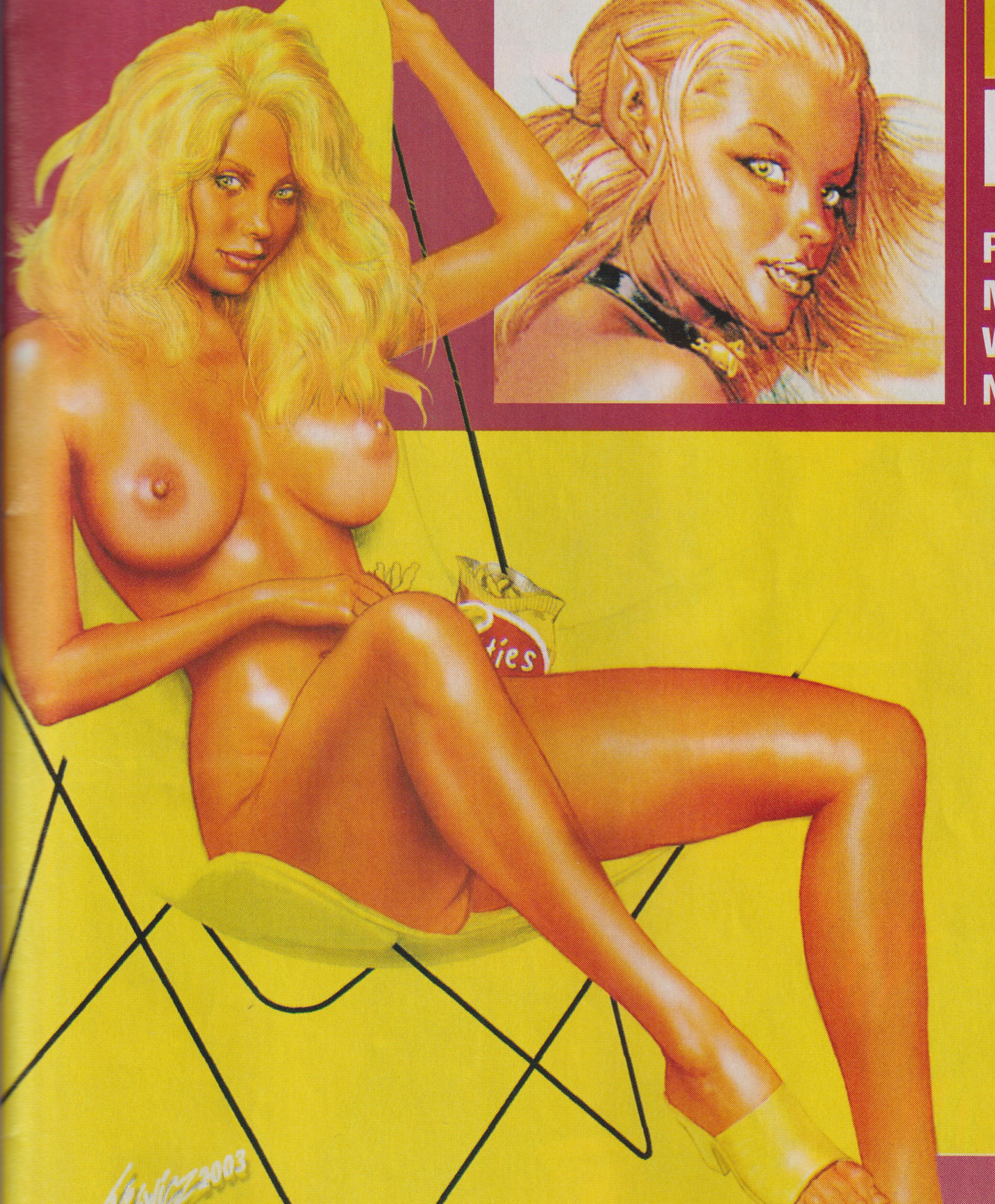

# Mighty Minxes

## PICTURE ARTIST MAKES GOOD WITH NORKY NEW BOOK!

THE PICTURE's very own Michael Dutkiewicz – the genius behind Michal's Minxes – now has his FINEST WORK assembled into book form thanks to German publishers Art Fantastix.

In The Art Of Michal Dutkiewicz there's 112 pages of fantasy spunkrats for your viewing pleasure, plus the ARTY SECRETS behind each goddess explained by the man himself.

**"I'm very proud of the book," Michal told us. "It was so much fun – and thanks to all the PICTURE readers for allowing me to contribute every week."**

Michal has been gracing the pages of THE PICTURE since 1999, and has also contributed to Marvel and DC Comics.

The bloke's a GENIUS and generous to boot – he's CHAMPIONLY given us a signed copy of this fine book for ONE lucky reader to win. Enter today, art lovers – OR visit www.amazon.com to purchase a copy via the NIFTY INNERNET. ■

**Here's how to enter:** Tell us in 25 words or less – on the back of an envelope – why you must own *The Art Of Michal Dutkiewicz*. Entries must be received by last mail 1/9/04, and do include your name and address! Send entries to: ***Michal's A Deadset Genius, c/o THE PICTURE, PO Box 5201, Sydney 2001, NSW***.

**MINX BOOK TERMS & CONDITIONS OF ENTRY**
1. Instructions on "How to Enter" form part of these Conditions of Entry. The competition is open to all residents of Australia except employees of the Promoter, their immediate families and agencies associated with this promotion. 2. The promotion commences 11/8/04 and closes last mail received 1/9/04. This is a game of skill and chance plays no part in determining the winner. You may enter as many times as you like, but each entry must be received on a separate envelope. Each entry will be individually judged based on literary and creative merit. The judges' decision is final and no correspondence will be entered into. 3. The best entry, as determined by the judges, will win a signed copy of *The Art Of Michal Dutkiewicz*, as described. Prize is not transferable or exchangeable and cannot be taken as cash. The Promoter is neither responsible nor liable for any change in the value of a prize occurring between date of publication and the date the prize is claimed. Prize values mentioned are the recommended retail value as provided by the supplier and are correct at time of printing. 4. The Promoter accepts no responsibility for late, lost or misdirected mail. Winner will be published in issue #838 of THE PICTURE, on sale 22/9/04. 5. All entries become the property of the Promoter. 6. The collection, use and disclosure of personal information provided in connection with this competition is governed by the Privacy Notice (see contents page for location in this issue). The Promoter is ACP Publishing Pty Ltd of 54 Park St, Sydney NSW, 1028. ABN 18 053 273 546

# Bad bike for

## HONDA RUNE MAKES CHICKS SWOON, PIMPS HOON...

YO LADIES, ONCE YOU'VE HAD SLACK – YOU WONT GO BACK!

# love

**Big Daddy Ash has a ho-down with Bridgett (left) and Kelly.**

THERE are bikes and then there's the Honda Rune. It's got more grunt than a very angry pig, more class than a fridge full of frog piss and more front than Anna Nicole Smith.

Quite frankly, it's the Cadillac of bikes and if it was human we'd be rooting it right now. In fact, hold on a sec...

OK, back now, a tad flushed but fulfilled in a way both SPIRITUAL and SHINY.

See, the Rune is so limited-fucking-edition, only God and a few of his more manly angels ever get to ride it. The boffins at Honda's research and development factory in Seppolia took years engineering its BUFF PHYSIQUE, finessing and caressing it to glistening perfection.

And now the Rune's a 1.8-litre, 404kg BITUMEN BEHEMOTH, stalking the highway like some SEXY WARRIOR OF DARKNESS.

**Beautly, THE PICTURE got to drool over it for real recently when one turned up downstairs at *Australian Motorcycle News* mag for review.**

*The smooth, feminine chrome, the soft ball-hugging leather seat...* "Crikey!" we thunk to ourselves, this was *made* to be a PIMPMOBILE.

Which is why we done got BIG DADDY ASH in to check the Rune out, along with some of his erm, "bitches".

And BDA and his PUSSY POSSE were very impressed. HEAD HO Bridgett purred, "I could get into a few good positions on that."

Yep, the Rune is the ultimate leg-opener. Pity it'll set you back $50,000 and there's only 500 of the things in existence.

But hey, that's the price you pay for the right to fang it on GOD'S OWN CHARIOT. ■

## STACKED STATS

***ENGINE SIZE***
1832cc six-cylinder

***MAX POWER***
92ps at 5250rpm

***FUEL CONSUMPTION***
6.9litres/100km

***SEXUALITY***
Straight but curious

***PULLING POWER***
Fucken limitless!

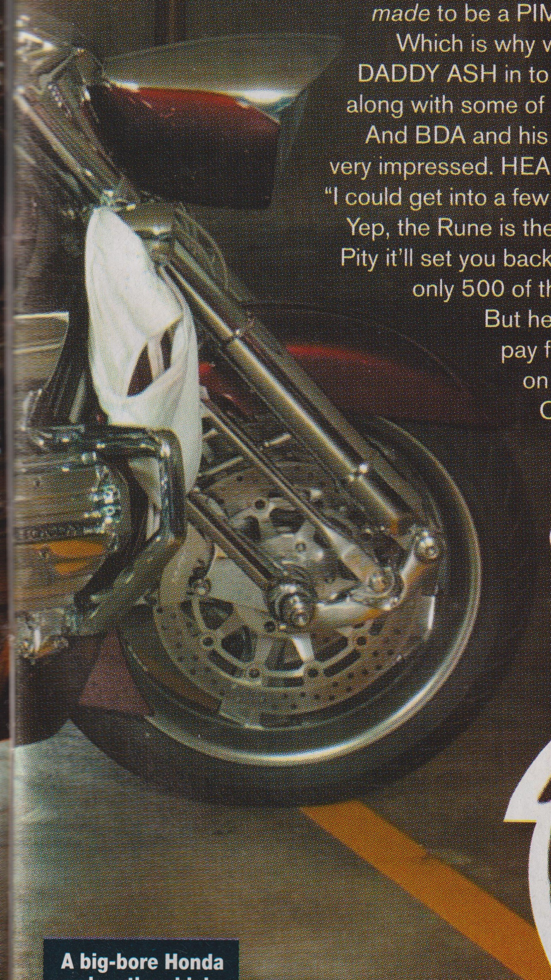
**A big-bore Honda makes the chicks grow fonder.**

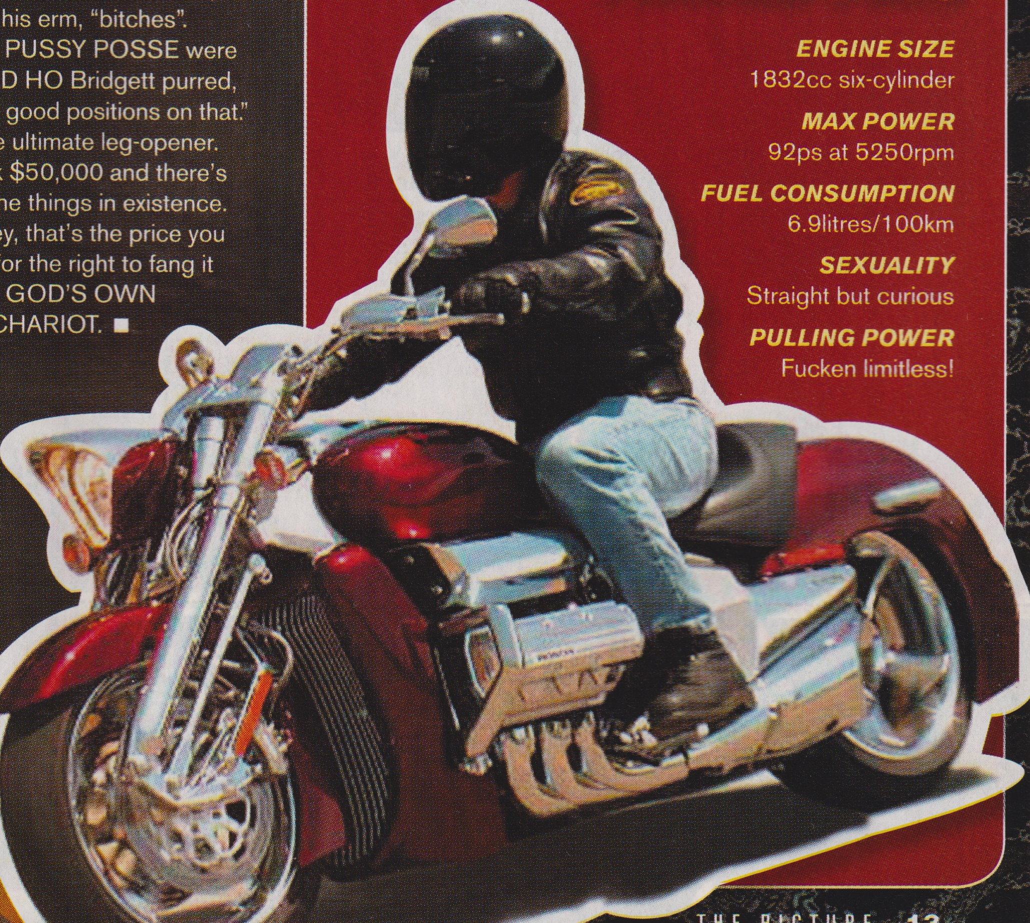

# The crocodile hunter

YES, THE TIGER WAS A BIT HUNGRY

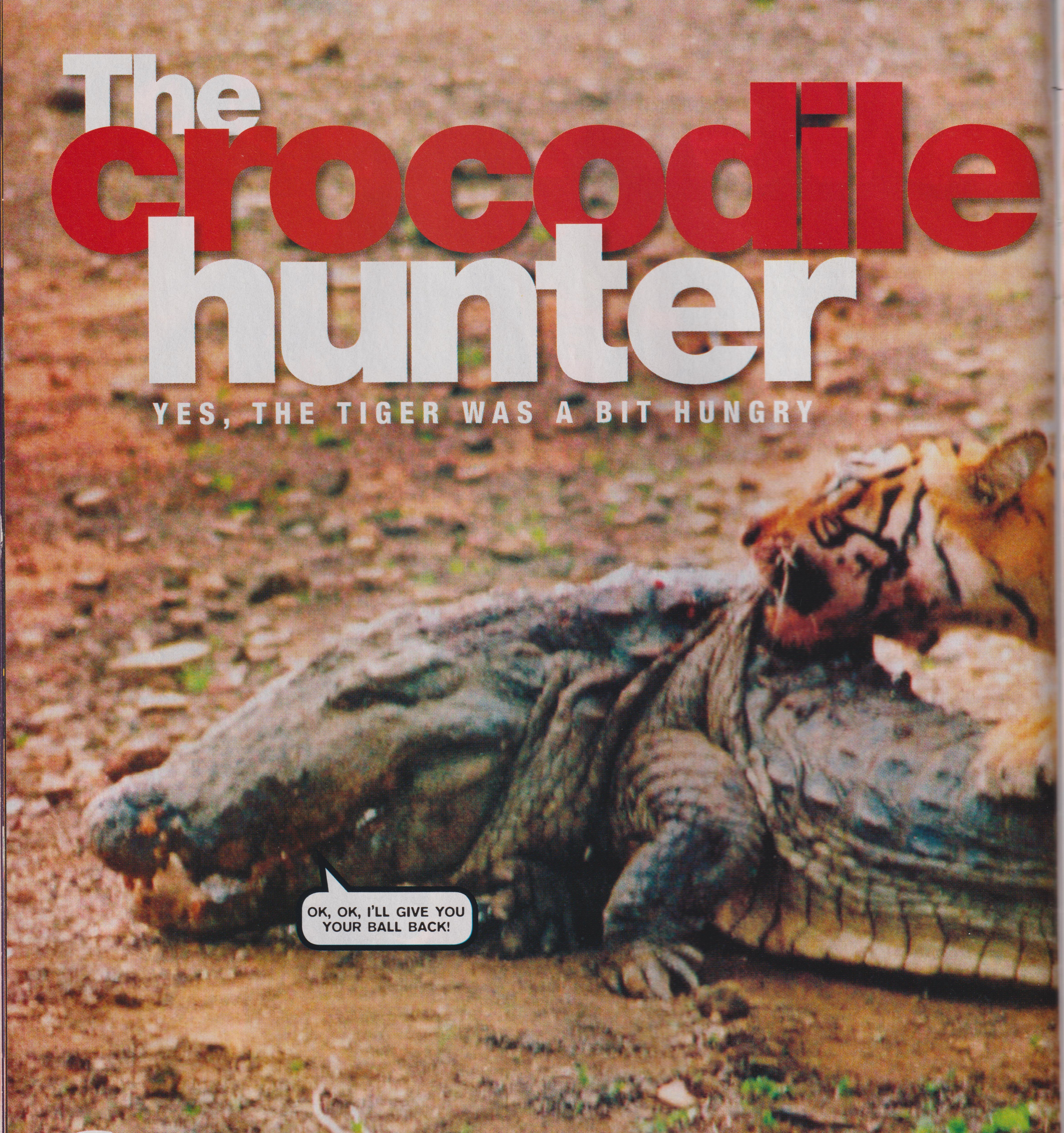

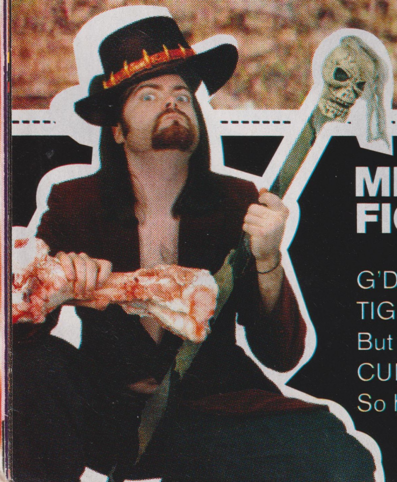

## MIGHTY TIGER'S TIPS FOR FIGHTING FEARSOME FOE

G'DAY, readers. Being a MIGHTY FUCKEN TIGER m'self, I've gnawed on the odd croc or two. But there's much more than just those SCALY CUNTOXEN out there in the URBAN JUNGLE. So here's me tips on BATTLING BAD BEASTIES.

### MORMONS

MORMONS are very strong and can shoot laser beams outta their nipples. Their weak spot is the power pack in their groins. 'Cos they're robots. A swift kick to the slats'll do the trick.

Mother Nature is a tough old bitch, readers. Like ya mum, she's FIRM BUT FAIR.

And in her very own Ranthambore National Park in Northern India, it's definitely dog eat dog.

**Or in this case, TIGER EAT CROC.**

See, it hasn't rained at Ranthambore in yonks. The rivers are dry, the earth is bare and the animals are hungry – for EACH OTHER.

So the two mighty beasts face off, the leviathan croc with its massive jaws and the tiger with its HIGH SPEED GEARBOX and sharp teeth.

**These gladiators are pitched together in a dance of death that can only end in, um...death.**

To begin with, there's a bit of namecalling. The odd punch is thrown as they warily circle each other, questioning one another's parentage.

Finally, the croc realises he's in over his head. Gasping for breath, he croaks, "Come on, mate, I was only having a laugh…settle down…I'll buy ya a schooner. Mates, eh?"

But it's too late for crocodile tears. Tiges goes straight for the soft, mushy centre of the croc's brain, piercing the tough handbag skin with his big ol' TIGER TEETH.

**It's what that LOVEABLE OLD CUNT Chuck Darwin called the survival of the fittest.**

But in this fight for a belly full of tucker, there is only ONE WINNER – our stripey pal the tiger.

THIS TIME. ■

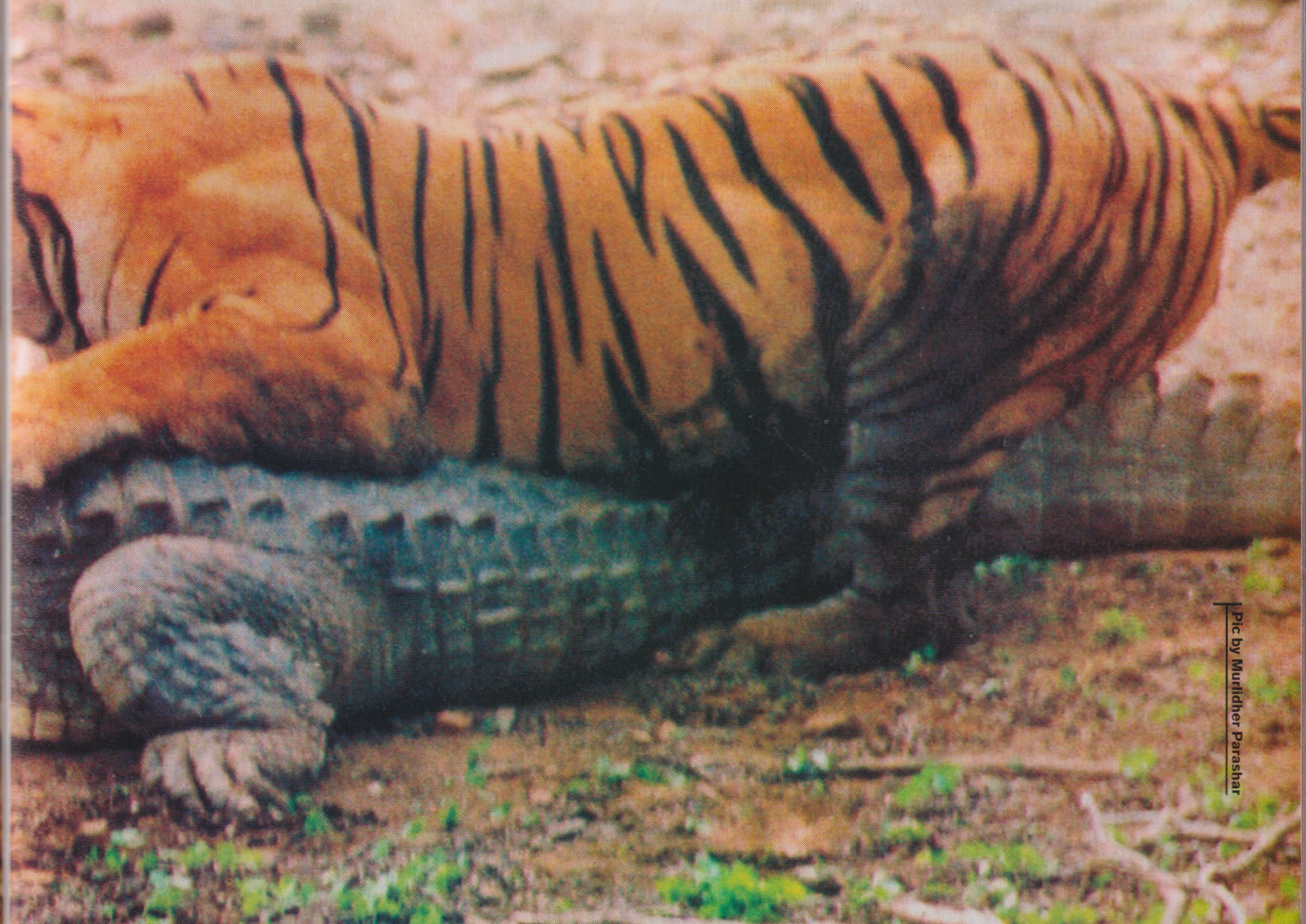

Pic by Murlidher Parashar

### ELEPHANTS

ALL elephants hate poetry. Bung on a bit of Keats or the works of Pam Ayres and you'll soon have these trunky buggers crying like the little bitches they really are.

### OXEN

OXEN are deadly but slow on account of their heroin habits. Grab them by the leg and hit them in the head with their own hoof, crying, "Stop hitting yourself, ox!"

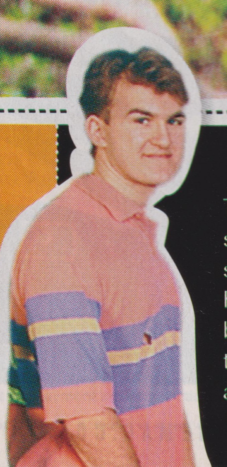

### NUDGE

THE former *Hey Dad!* star attacks with the spinning wind claw. Press both shoulder buttons while pulling the analogue controller and she'll be apples.

# **Bladey** hell!

## Chinese sharpie dances on the edge

HAVING a dance while you're half-cut is a beaut Aussie tradition. Ji Jingyu may be a Chinaman but he also likes dancing when he's half-cut…by a HUGE FUCK-OFF KNIFE BLADE.

**Twinkletoes Ji, 41, regularly hoists himself onto the GIANT KNIFF at a park in Guiyang, south-west China, and flails about barefoot to the rhythm of the COMMUNIST BEAT.**

Apparently, he hardens the soles of his PLATES OF MEAT by focusing his energy on them. That means he can two-step on the pain barrier, without going all bloody...BLOODY on us.

Of course, he gets the occasional tiny cut, but it's nothing to a bloke like Ji, who casually adds lemon juice to it. That doesn't mean his DOGS AREN'T BARKING by day's end just like the rest of us.

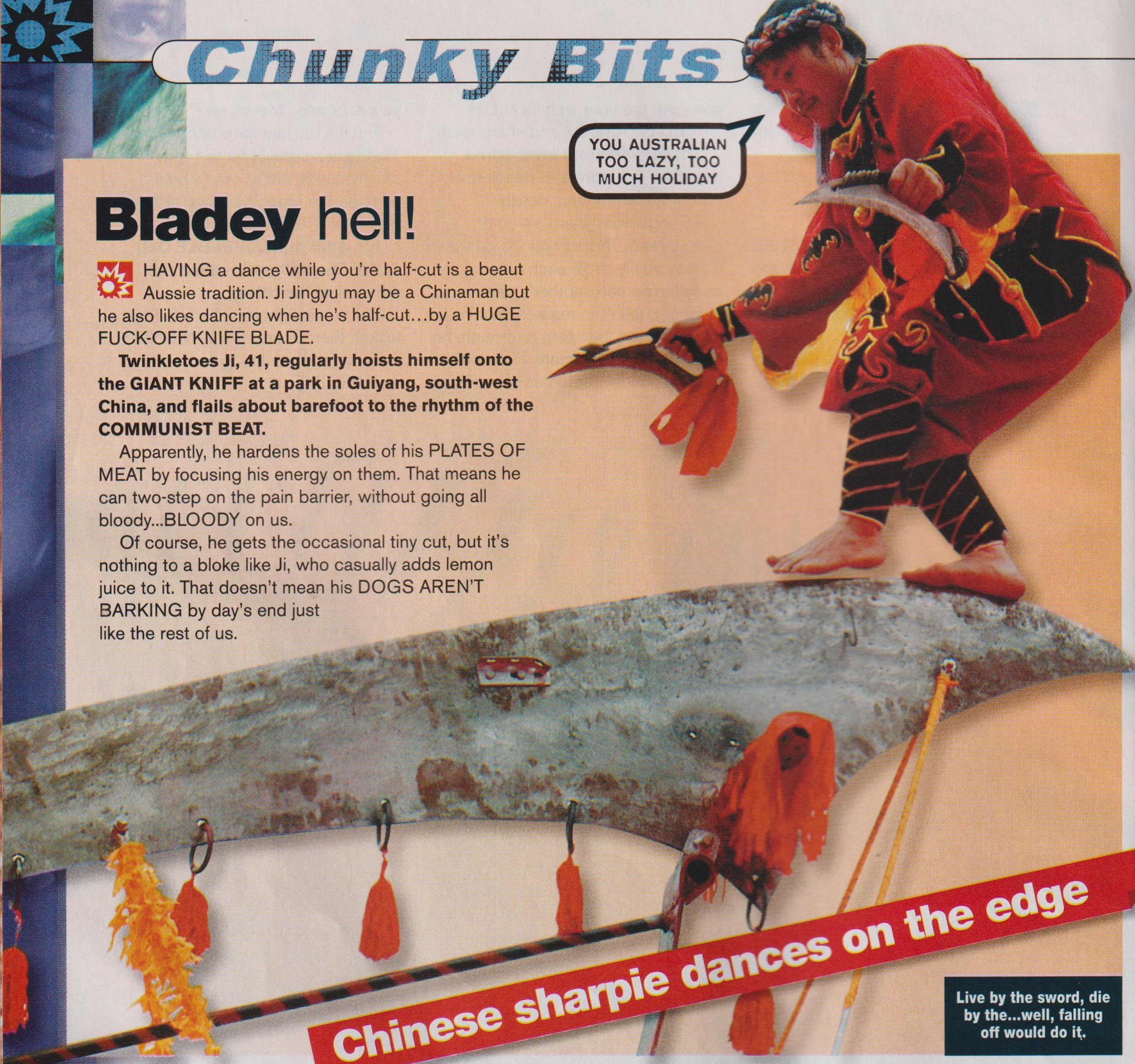
YOU AUSTRALIAN TOO LAZY, TOO MUCH HOLIDAY

**Live by the sword, die by the...well, falling off would do it.**

# **Pacey** pigs

## World's fastest cop car

**Wonder how long it'll take 'em to stack it?**

POLIZIA
POLIZIA
E8300

EVER wanted a ride in a Lamborghini? If you nick something in Eyetie-land, you'd be ODDS on to get one. The Italian cops now use Lamborghinis (top speed 307km/h) to run down CROOKS, see?

That means a villain trying to cross a road five metres wide has 0.005 of a second to do it.

In other words, he's FUCKED. The Lamborghini Gallardo sports a 5-litre V10 engine. Almost makes you wanna get on the right side of the law and become a cop. Not quite, but.

# Wide world of chunk

## Raging bulldozer

**BUREAUCRATS** can really test your sanity. In Granby, USA, Marvin Heemeyer, 52, bulldozed the CBD after a dispute with local officials, knocking down the library and city hall. SWAT teams were called in but their guns had no effect. His rampage ended when the dozer got tangled in the wreckage of a shop he'd already totalled.

## Shit happens...

**A BLOKE** breaking one off in a portaloo was inadvertently kidnapped by Belarus thieves in the town of Gomel. The lav was hoisted onto a tractor trailer while the trapped 45-year-old clenched his buttocks in fear. The bloke freed himself when the rope tying down the cubicle came loose. He then jumped off while the vehicle was still moving, breaking his collarbone.

## It's a dumbrella!

**A CHAMPION** Chinaman ended up in **HORSE-PIDDLE** after using his umbrella as a parachute. The terrified Oriental thought his microwave was gonna explode, so he jumped out of a window clutching an open umbrella. But the laws of gravity are a trifle **UNFORGIVING**, and the bloke busted both legs upon earthly impact.

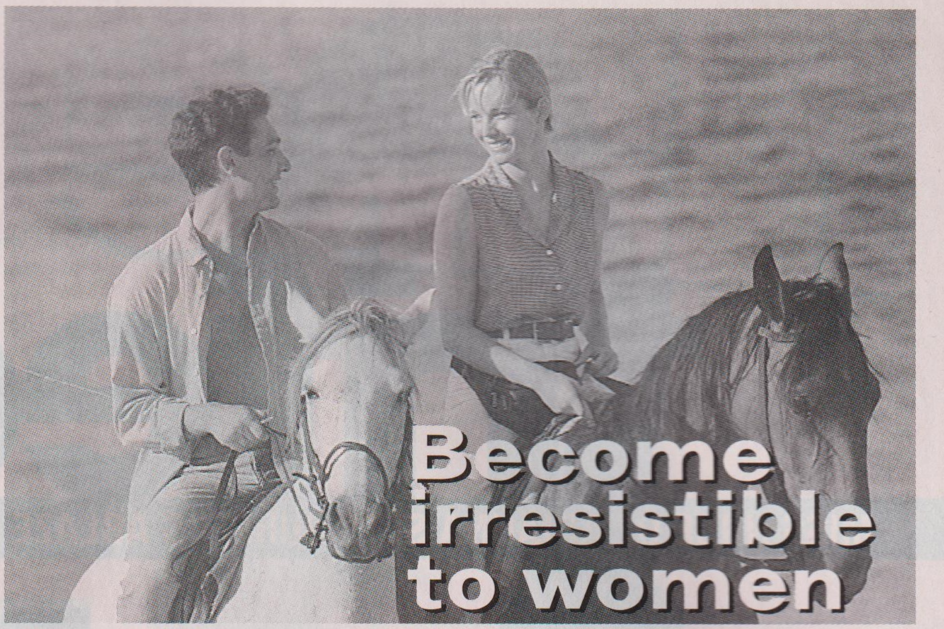

**What turns women on?**
When the male pheromone, Androstenone, is detected through the vomeronasal organ in the female nose, the hypothalamus at the centre of the woman's brain—centre of human emotions—creates intense sexual desire. The effect is instinctive and almost uncontrollable... a spontaneous biological sexual response at the subconscious level.

**Why some men make it and others don't!**
Sadly nature is not consistent and some men emit Androstenone at very low levels. Now scientists have been able to make synthetic Androstenone, the major ingredient of **BodyWise**, enabling you to even the score. BodyWise contains the invisible and almost undetectable male pheromone that, when unknowingly inhaled by women, will make you irresistibly attractive.

**Will BodyWise work for you?**
Regardless of whether you consider yourself visually attractive or just presentable; outgoing or introverted, BodyWise can help you. So next time you're going out, spray a little BodyWise onto your shirt collar or cuffs, put a smile on your face and walk up to the first pretty girl you see. You'll become a walking magnet to women.

If three out of four have not surrendered to your caresses, send the sprayer back... you'll owe us nothing.

**BodyWise**
*Nature's Secret Sex Weapon,* comes in a convenient spray pack. Use it at parties. At work. Out on a date. Whenever you want to be more attractive. Women will be irresistibly drawn to you—and never know why!
**Don't send any money—just try it out.**

**SATISFACTION GUARANTEED Absolutely No Risk 30 Day FREE Trial**

**YES** I want to try "BodyWise" for 30 days. If I keep it longer, I agree to send you $59.90 plus $5 postage and handling. In the unlikely event that I am dissatisfied, I will return the spray to you within 30 days of delivery and I will owe you nothing! I understand BodyWise is sent in a plain wrapper for maximum privacy.
☑ I am at least 18 years of age.

PLEASE PRINT — FULL NAME AND ADDRESS REQUIRED
Name........
Address........
........ P/code ........
Phone AH (........)........ BH (........)........
Signature........

Rkn927-1

Mail to : Olner Pty Ltd
P O Box 672 Brookvale 2100
Facsimile : (02) 9905 0084
Telephone : (02) 9938 4488
Em: westphal@ozemail.com.au

☎ for in-depth research details, call 1900 931 529
Call charges at 83c per minute. Higher charges from public & mobile phones.

OLNER PTY LTD (ACN 001 881 821) 535 PITTWATER RD BROOKVALE NSW
☑ I am aware that late payment incurs collection costs.

# Naked trifecta!

## MISS NUDE OZ ARIANNA SETS SURFERS ABLAZE IN EXOTIC ANGELS 2005 QUEST

Southport Qld
5527 0155
desires.com.au

Arianna makes it look easy. AND very horny.

$26,000 STILL NEEDS WINNING!
the Picture
Miss Nude
AUSTRALIA
WITH THE WORLD'S HOTTEST GIRL-BUM
THE PICTURE'S GUIDE TO:
Hand-catching river monsters!
Surfing giant death waves!
This week's lovely Footy Funbags: Roosters and Demons

WHEN level-headed Miss Nude Australia Arianna first got underpants smoking with desire as a PICTURE pin-up in issue #825, it was all in the name of QUALITY ADULT ENTERTAINMENT.

**Since then, she's continued the trend by setting imaginations (and PARTS SOUTH) ablaze in her quest to become a nude person of BEAUT REPUTE.**

See, the spunky Queenslander and Miss World "Hottest Buns" titleholder had recently relocated to Surfers Paradise and found herself a late entrant to the Surfers Exotic Angels 2005 heats.

"I'd just gotten into town and I heard about the contest. I just made it in time. Eventually, I came third in the last heat and then I won the final," Arianna told THE PICTURE excitedly. "There were some very creative acts, and some great dancing."

**So GET THIS, readers: Arianna took it upon herself to up the ante in order to score the NUDE TRIFECTA.**

First, she pulled out the serious hardware – her 1.6-metre python, Jane, and danced up an HERPETICAL STORM *[that's herpetical as in snakes. It's in the FUCKEN DICTIONARY – Smart Ed]*. If that ain't enough – and clearly it wasn't – she called upon the GOD OF FLAME.

For you see, Arianna is practised in the art of making fire. In the course of speaking to her, we discovered the following FASCINATING facts:

- Fire is the purifier of ALL MANKIND
- It's best to be very sweaty when lighting yourself as it forms AN BARRIER to being toasted like a crumpet, AND
- Fire-eating ISN'T HARD.

"I used to do a lot of wax and candle stuff in my act, but it's a little bit old-hat these days," Arianna explained EVEL KNIEVEL-ISHLY.

**"Everybody does it, so me and a girlfriend went to this fire shop in Surfers and there was this girl there who gave us lessons about fire eating. She showed us how to LIGHT OUR BODIES. I can't tell you how it's done."**

Just quietly, Arianna, that's probably just as well. But do ring us back if you happen to get a QUADDY UP. ■

Pics by Marc Wilde

# Giz $20,000

## Spend the rest of next week off your tits!

**U**NLESS you've been in Antarctica BOTHERING WILDLIFE, you'd be aware THE PICTURE is throwing around cash like Murali chucks a cricket ball.

Kindly old editor Boris "found" $20,000 under his desk. Since then, we've all had something called a "performance review".

PICTURE staff must've done very well 'cos rather than getting a FUCKING PAYRISE, Borrie's gonna sling youse the cash (something about "ungrateful hacks" and "lazy artists").

All you have to do to enter is answer a question so easy, you won't even require your brain. Entry details below!

**NINTH BIG WEEK**

## HOW TO ENTER

**Entering our $20K comp is easier than SPANKING THE MONKEY. Each week, we'll be asking you ONE MORE question to do with THE PICTURE mag. Simply fill out the coupon – INCLUDING YOUR WINNING ANSWER – and send it to us at the usual address for your chance to score a share of $20K. Remember: COUPONS ONLY, readers!**

## AND THIS WEEK'S QUESTION IS:

## CAN YOU NAME THE PICTURE PIN-UP IN THIS ISSUE?

**SMS TEMPORARILY UNAVAILABLE**

Send us the name of this week's PICTURE pin-up for entry into the ninth $2000 cash draw. You can enter as many times as you like. Entries must be received by August 18, 2004.

Fill in this coupon and post it to: ***Giz $20,000! c/o THE PICTURE, GPO Box 5201, Sydney, NSW 2001.***

Name:______________________ Age:__________

Address:______________________ Postcode:__________

Contact phone number (including area code):______________________ This week's PICTURE pin-up is:__________

Signature:______________________

☐ Please tick if you do not wish us to provide information about you to any organisation not associated with this competition.

See contents page for Privacy Notice.

Authorised under NSW Permit No. TPL04/ 05116; Vic Permit No. 04/1390; SA Permit No. T04/1966; ACT Permit No. TP04/2021; NT Permit No. NT04/9337

### THE PICTURE $20K Cash Competition CONDITIONS OF ENTRY

1. Information on how to enter and prizes form part of these Conditions of Entry.
2. Entry is only open to Australian residents only. Employees of the Promoter and their immediate families and agencies associated with this promotion are ineligible to enter.
3. The Promotion commences midnight 16/06/04, and entries close 18/08/04 at midnight EST. The draws will take place at 11am on 25/08/04 at the Promoter's premises. Winners will be notified 25/08/04. Winners of prizes over $100 will be published in *The Australian* on Monday 13 September 2004. The winners will also be published in *The Picture* issue #838, on sale 25/09/04.
4. Enter by registering your details by SMS. Each week for 10 weeks one winner is selected. Readers will be asked a question relating to the content of that week's magazine and will be prompted to SMS the correct answer for entry into the draw. Every week there will be a different question. Entry is also available by mail. There will also be a coupon with a space for the answer to be filled in and sent to Giz $20,000! c/o THE PICTURE, GPO Box 5201, Sydney NSW 2001. The SMS number is 188 9938.
5. Entries will be split into their respective week prior to draw. There will be one winning entry from each week. The first correct and valid entry drawn from each weekly draw will receive $2000. Prize money will be awarded in the form of a cheque made in favour of the winner. Total prize pool is valued at $20,000. If winner is under the age of 18, cheque will be in favour of the legal parent or guardian. Prizes valued in Australian dollars.
6. The Promoter accepts no responsibility for any tax implications that may arise from the prize winnings. Independent financial advice should be sought.
7. Charges: You will be charged standard carrier rates to SMS. The cost of sending an SMS message is the sender's responsibility and will vary dependent on the mobile network used. Maximum SMS charge is 55 cents per SMS, including GST.
8. The judges' decision is final and no correspondence will be entered into.
9. All charges for SMS messages will appear on the registered user's next mobile phone bill and any queries relating to such should be directed to the registered user's carrier and/or telecommunications network.
10. If for any reason this promotion is not capable of running as planned, including due to infection by computer virus, bugs, tampering, unauthorised intervention, fraud, technical failures or any other causes beyond the control of the Promoter, which corrupt or affect the administration security, fairness or integrity or proper conduct of this promotion, the promoter reserves the right in its sole discretion to disqualify any individual who tampers with the entry process and to cancel, postpone or modify the promotion in accordance with all relevant state and territory regulations.
11. The use of any automated entry software or any other mechanical or electronic means that permits the participant to automatically enter repeatedly is prohibited. SMS entries via the Internet are not valid and will not be accepted. The Promoter accepts no responsibility for any SMS message not received by the Promoter or delays in the delivery of the SMS message due to technical disruptions or for any other reason. An entry will only be counted as being received when it has been received by the Promoter's software system, not when it was sent from the handset. Entrants must ensure that all care is taken when dialling or sending messages to the promotional number. It is the complete responsibility of the entrant to ensure that they dial or SMS the correct number. In the event that an error occurs, the Promoter accepts no responsibility for either costs incurred, responses received or all other consequences. This is the responsibility of the entrant.
12. The Promoter is not responsible for any incorrect or inaccurate information, either caused by the phone user or for any of the equipment or programming associated with or utilised in this service, or for any technical error, or any combination thereof that may occur in the course of the administration of this service including any omission, interruption, deletion, defect, delay in operation or transmission, communications line or telephone, mobile or satellite network failure, theft or destruction or unauthorised access to or alteration of SMS content.
13. All entries become the property of the Promoter.
14. The collection, use and disclosure of personal information provided in connection with this competition is governed by the Privacy Notice (located on contents page).
15. The Promoter may conduct such further draws at the same place as the original draw as are necessary on 16/12/04 in order to distribute any prizes which remain unclaimed by that date subject to reference to all relevant state and territory authorities and to any written directions given under Reg 37 of the Lottery and Gaming Regulations 1993 (SA).
16. The Promoter is ACP Publishing Pty Ltd (ABN 18 053 273 546) of 54 Park Street, Sydney NSW 1028.

# in utero!

## VIC PUB HOLDS TRUE-BLUE TRUCK MUSTER

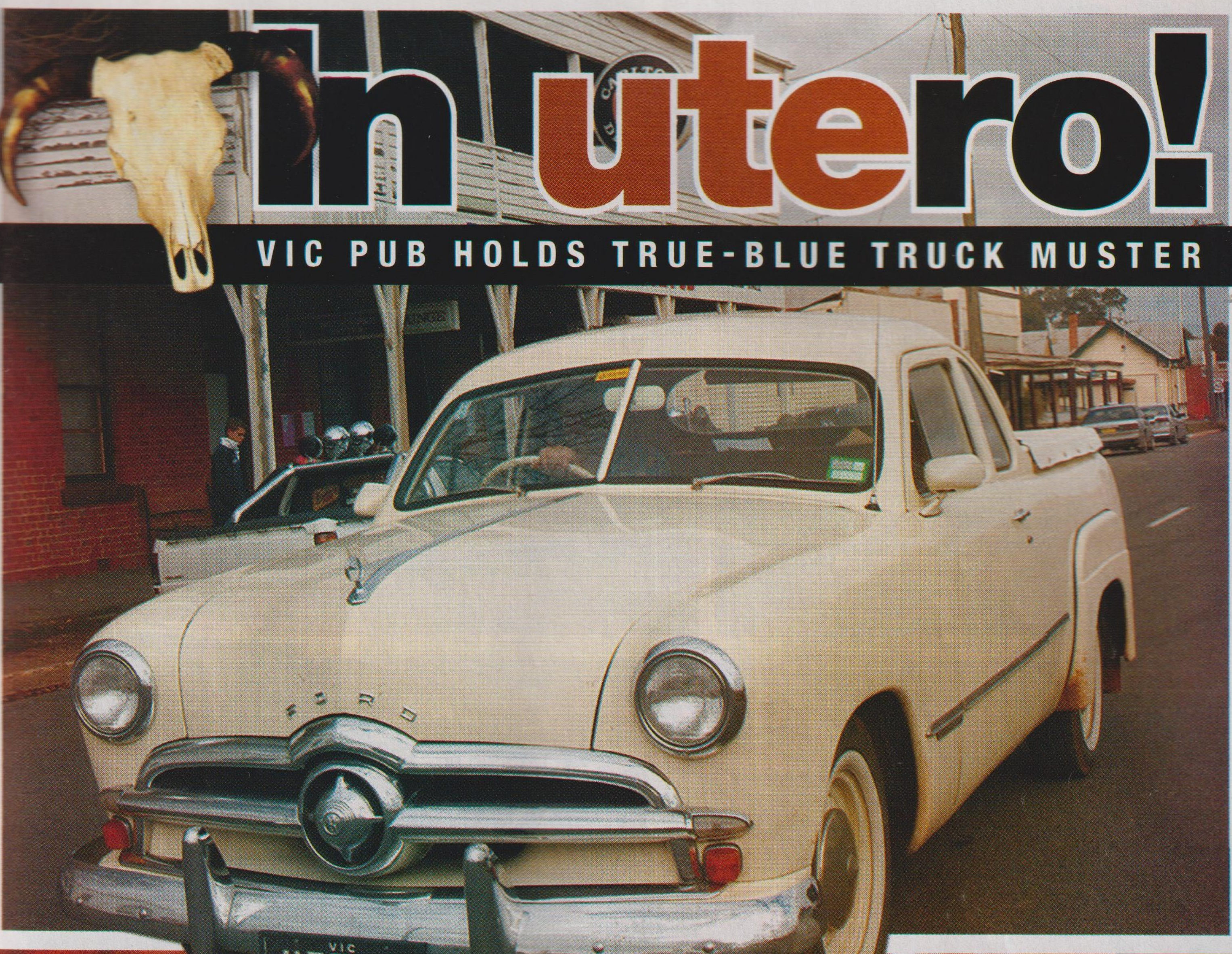

BLUEY'S UTE Pub, northern Victoria, was a heartwarming sea of AZURE FLANNELETTE and UTILITY VEHICLES on the first day of winter for its biannual ute bash.

**For it has become a tradition for ute-enthusiasts to head to Bluey's, in the tiny town of Korong Vale, 80 kays from Bendigo, on that day of the year to**

- Parade around in attractive BLUE FLANNO SHIRTS
- Show off their UTES, AND
- DRINK SOME BEER, but only in moderation, as one would expect of RESPONSIBLE ADULTS.

And if they only manage two out of three, then hey, what are ya gunna do?

Bluey's Pub – known to the Victorian licensing board as Scully's Hotel – started welcoming UTE-ISTS to official festivities such as these three years ago, and now hosts two such gatherings – in winter (hence the FLANNOS), and

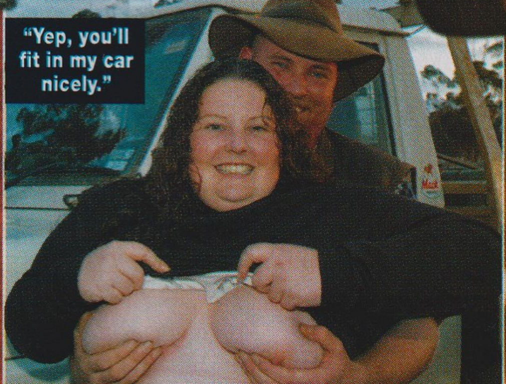

"Yep, you'll fit in my car nicely."

As the sun went down, tops went up.

Don't save Ben a seat at Scully's!

one on the first day of summer (when blue SINGOS are all the go). Otherwise the summer and winter ute-a-thons are much the same – people rock up to the pub in their utes, some judging goes on, trophies are awarded, the odd lager is consumed, and the next thing you know, everybody's dancing, huggin' and solving world hunger.

**There's other cool shit, like motorised bar-stool time trials, but no circle-work or burnouts 'cos it would attract the attention of John Q. Law, and nobody wants that.**

As long as there are class vehicles such as Mingo's 1953 Ford Mainline hearse and publican Bluey's own 1949 Ford to crack a manly fat (or womanly WIDE-ON) over, the 150-strong crowd is as HAPPY AS A BUNCH OF LARRYS.

Make sure your best blue singo is DRY-CLEANED and PRESSED for Bluey's summer bash. ■

Red hair, pink nipples...blue flannos!

LET'S GO HIT KANGAROOS
WE'RE FROM THE COUNTRY AND WE LIKE IT THAT WAY
Son Of The Road
RUM INJECTED
No Ute No Circle Work
CIRCLE WORK MACHINE
NO RUM NO RIDE
MY BABY LOVES MY RID
CAT
UTE MUSTER
RUMSUP
BUNDY UTE
INTERNATIONAL
International

EAT BREAST, CAMERA!
WHERE'D ME ARMS GO?

THESE BOOBS PROUDLY SPONSORED BY
Picture

It pays to thank ya sponsors.

SWEETCHEEKS
UTE PU

Bum-titties, bum-titties, bum-titties...

Urban Menace
BAN the stupid PEDESTRIAN
Not Bloody BULLBARS
VIC CREWZA
Haulin'
Ass
R.M. Williams
THE BUSH OUTFITTER
OUTFITT

We bring the camera, you do the flash!

More cuddly than

Pics by Matt Deller

## B&S SPECIALS

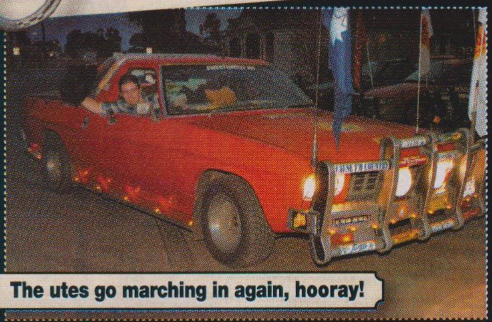

The utes go marching in again, hooray!

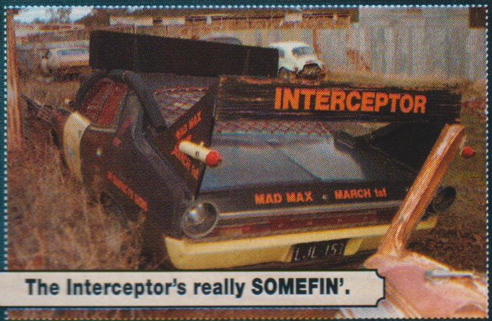
INTERCEPTOR
MAD MAX
MARCH 1st

The Interceptor's really SOMEFIN'.

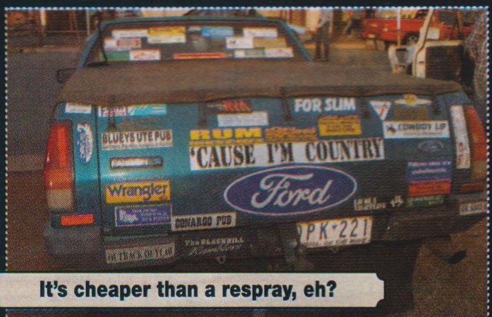
FOR SLIM
BLUEYS UTE PUB
RUM
'CAUSE I'M COUNTRY
Ford
Wrangler
COWBOY UP
PK·221

It's cheaper than a respray, eh?

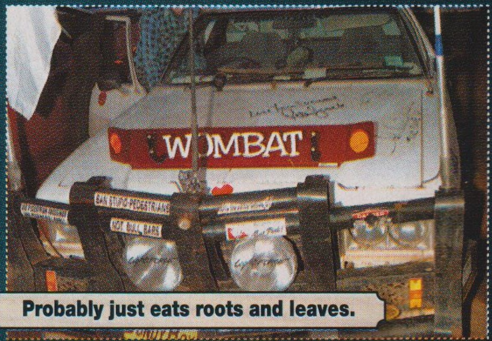
WOMBAT
BAN STUPID PEDESTRIANS
NOT BULL BARS

Probably just eats roots and leaves.

BUNDY♥BITCH
KENWORTH

Behold the FLAGON WAGON!

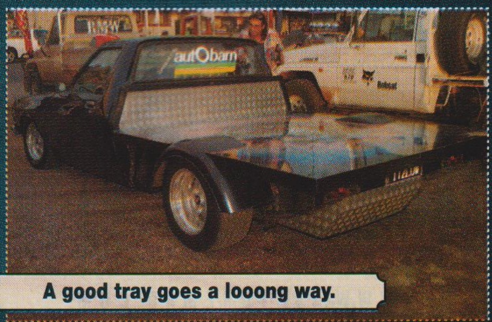

A good tray goes a looong way.

# The glory that was JO

PICTURE CLASSICS

Pics by Steve Colby

FORGET THE REST – GUEST WAS THE BEST ▶

JO GUEST was, in the opinion of many enthusiastic wrist athletes, the spunkiest nude model ever to splay her thighs wide open and say: "Aahhhh…"

And they have a point. Erm…so to speak.

From her humble beginnings as a Pomgolian Page 3 girl in the early 1990s, through to her heyday later in the decade, not to mention her visit to Australia as guest of THE PICTURE in 1994, Jo was a paragon of hornbagginess and a boon to dry-cleaners.

In fact, scientists once calculated that if all the spoof launched at pictures of Jo over the years were collected in one spot, it would be a VERY LARGE amount indeed, plus a bit left over. For the purpose of collecting in jars or crusting on socks or similar.

Jo's assets were thus:

➔TWO of the most amazingly gravity-defying, upward-pointing NUBBETS OF JOY ever seen on the chest of woman

➔A perky little ARSE, which some folk opined may have had magical, healing properties and smelt of roses

➔A vagina of such exquisite sweetness, highly regarded professional poets eventually GAVE UP trying to adequately describe it and went bowling instead, AND

➔A face that was AS CUTE AS THE DICKENS.

All this, and she was a good sheila, too. Loved a beer, and was never backward about getting her shout.

But hang on – WAS? Why in the name of merciful crivens are we saying WAS?

Jo is STILL a world-class, heritage-listed hornbag at 32, getting her tits out at various boozy KNEES-UPS, KNOCKING BACK THE LAGERS and generally being BEAUT.

She doesn't do the smoo-out, flaps akimbo thing anymore, having modestly decided to stand aside for the younger generation of NAKED MODULES.

But just have a look at this photo shoot from 1994 and tell us she wasn't the CAT'S PYJAMAS.

Garn. Ya can't, can ya? ■

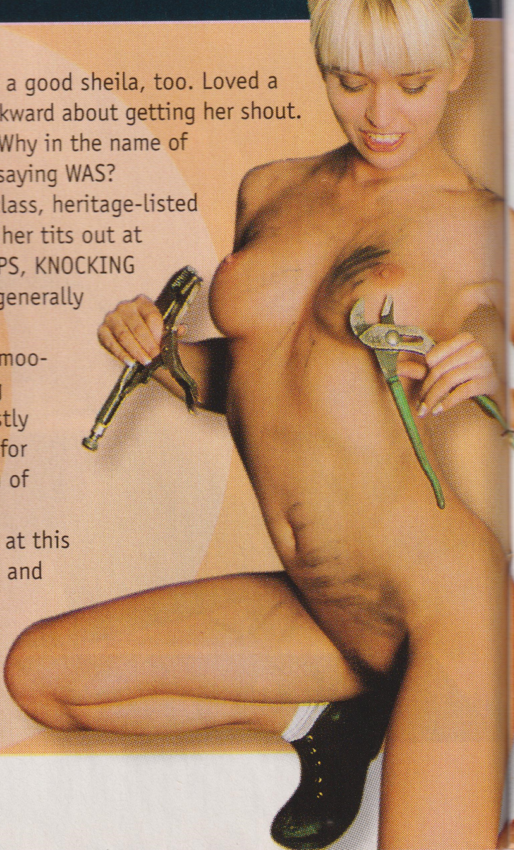

# BEST JO EVER!

JO Guest is the **BEST JO, JOE, JOH** or **JOEY** the world has ever seen. Yep, that's right **NUMERO-FUCKEN-UNO**. Now as youse know, **THE PICTURE** doesn't just say stuff without backing it up with **FIRM, HARD, FACTS**. Check out the following matches for **CAST-IRON PROOF** of Guesty's hero bestyness...

***JO GUEST vs JOE BUGNER***

***"AUSSIE" Joe Bugner was a great boxer. He does not have norgs you'd suckle on like an eager fawn. Jo does. WINNER: Jo Guest***

***JO GUEST vs JOE COCKER***

***JOE Cocker sang about "Getting by with a little help from my friends." Jo Guest has naked lezzo friends. WINNER: Jo Guest***

***JO GUEST vs JOEY JOHNS***

***JOEY Johns may be the world's best footy player but he's got a big arse. Has Jo got a big arse? Like fuck! WINNER: Jo Guest***

***JO GUEST vs JOE STALIN***

***JOSEPH Stalin was the ruler of the USSR from 1929-1953. He's very hard to masturbate over, but. Jo isn't. WINNER: Jo Guest***

## JO COULD SAVE US ALL

*IN THIS crazy society of technological advances and potential APOCALYPSES, it's VERY LIKELY we're all gonna get the plague or turn into zombies.*

*Therefore, it'd be a beaut idea to get a schooner glass full of Jo Guest's SPUNKY DNA and use it to create scientific marvels to help us in the world of the FUTURE OF TOMORROW, like*

*✓An army of big-boobied posties*
*✓A Jo Guest that never runs out*
*✓Rats what have boobs on them (just because WE CAN)*
*✓Cars with the power of flight, AND*
*✓Milk...with vagina.*
*Come on, scientists, get cracking!*

IT'S SWEATING MEN, HALLELUJAH!

Pics by DLR

# Half-time hooters!

## AUSSIE RULES TEAM DRESSED DOWN BY SPUNKY PICTURE SIRENS

THE lively sport of Aussie Rules has copped a bit of flak recently, so THE PICTURE made a team's day by providing two spunks to raise MORALE.

The side – which can't be named for legal/fucked/sponsorship reasons – were in the middle of a GRUELLING training night when chesty blokette Leila, 22, and her blonde mate Paris, 19, popped in for a PICTURE-sponsored photo session.

After a beaut tocko-building TEAM PORTRAIT, the PICTURE spunkrats massaged away the aches of the players.

**And weren't the boys kicking themselves that the only soothing lubricant in the sheds was STEENKY, OUCHY LINIMENT!**

"Mate, this is the best," said one player, Pelly, somewhat BREATHLESSLY.

Meanwhile, Leila impressed the fellas with some stats while Paris was amazed at the ATHLETICISM of the side. After the girls left and the fellas SHOWERED TOGETHER LIKE MEN, it was time to and possibly not let on to the missus how BENEFICIAL footy training was that arvo.

And next time you try to fuck off training for a night on the lounge, remember: there may be a NUDE COACH on hand to give ya some HELPFUL POINTERS. ■

Leila and Paris are fond of balls.

Pelly gets a rub from the girls.

Calder's first training went as planned.

***WANNA TITS-OUT TRAINING SESSION?***
***If your sporting team – be it footy, soccer, cricket or carpet bowls – is in need of a boost, send your plea to: PICTURE Sirens, c/o THE PICTURE, GPO Box 5201, NSW 2001 and we'll send our sportologist spunkrats over right away!***

phonesex

live and unrestricted
1300 76 7545
Calls billed to your credit card

Talk live or enter my world of sordid sex stories

or phone chat
190 229 2177
$5.45 per minute Higher Mobile / Payphone

Casual Sex Contacts
190 221 0785
$5.45 per minute Higher Mobile / Payphone

PI #832 4198 B 18/8/04

NOKIA
Text me now
1887583 im hot
for u now boys

smslive

Chat with real babes now!
Tell them what's on your mind

text the word KISS to 188 7583
Max. Cost $3.95 per pair. Access to this service may be restricted due to your carrier and plan.

# Readers' World

## WITH MIGHTY TIGER

Hey, why don't you write to us? Letter writers now receive $25 plus a T-shirt, stubby holder or pack of PICTURE playing cards – even if you say we suck! Tell us what you want when you write to: Readers' World, THE PICTURE, GPO Box 5201, NSW 2001. (For shirts, include size and style – nude chick or finger.)

### BILLY BITES YA BUM!

IN THE history of very funny cunts, two BIG NAMES spring to mind: Scottish comedian Billy Connolly and Trevor, the bloke with the lumpy head who sings opera to himself at Rooty Hill RSL.

Now, youse probably don't know Trevor, and even if you do, he hasn't released a DVD (more's the pity – get on it, Trev).

Mr Connolly, on the other bloody hand, has released a shitload. And this week's Tiges' Prize is a new 'un that brings *Billy Bites Yer Bum* and *Hand Picked By Billy* together on one 163-minute DISC OF HILARITY.

Ain't technology grand, readers?

This is comedy gold, recorded back in the early '80s when Billy was VERY FUCKEN OFFENSIVE indeed, and is GUARANTEED to make you laugh your arse off.

In fact, you might wanna duct tape your arse onto your body just in case.

I've got five of these beaut DVDs, to fang at youse so I'm hoping the quality of the letters is good.

Otherwise I just might hang onto 'em, hock them down the pawnshop and purchase myself a bit of RUB 'N' TUG action. And don't think I fucken WON'T, pilgrims.

M.T.

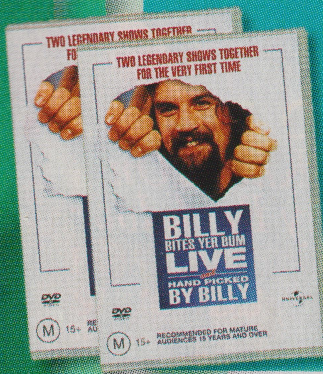
TWO LEGENDARY SHOWS TOGETHER FOR THE VERY FIRST TIME
BILLY BITES YER BUM LIVE
AND HAND PICKED BY BILLY
M 15+
RECOMMENDED FOR MATURE AUDIENCES 15 YEARS AND OVER

TERMS AND CONDITIONS
1. Rewards are based on skill and chance plays no part in determining the winner(s). 2. The Promoter accepts no responsibility for late, lost or misdirected mail. 3. Under no circumstances will any entries be returned to the entrant. 4. The judges' decision is final and no correspondence will be entered into. The Promoter is ACP Publishing Pty Ltd of 54 Park St, Sydney NSW, 1028. ABN 18 053 273 546

### RED SHOE DIARIES

DEAR MT, upon reading yours and Toddzilla's investigation on The Colour Of Love (#825) I was reminded of the late 1960s when a bloke would go to a dance. If the bird wore red shoes it meant she was flying the red flag so you'd know there wasn't going to be a root at the end of the night.

Unless, of course, you happened to be Dracula.

**J.M., Morwell, Vic**

***MIGHTY TIGER SEZ: Sounds like a beaut system, J.M. These days it seems the only way to tell if a sheila's on the blob is to offer your BEDROOMY SERVICES to her (using a series of hand gestures and sock puppets) and if she smacks you in the fucken head it means she's got a visit from Aunty Flow. Either that, or she just finds you totally repulsive. Never can tell, I guess. Any other beaut traditions from the '60s you'd like to share with us, J.M., way back when sheilas had pubic hair and the love was free? Anyhoo, have a prize.***

**Red shoes or not, you'd go her, eh?**

### PISSED POEM ABOUT STUFF

*Some days are beaut*
*Some days are shit*
*But it's all OK*
*When you look at some tit*

*Some days smell funny*
*Like a dog's clit*
*But it's all very swoit*
*When you look at big tits*

*Everyone's sad*
*Everyone's bitter*
*But it's noice to read PICTURE mag*
*When you're on the shitter*

*Life's an empty pointless void*
*Just like Cessnock*
*But I feel a lot better*
*When I'm pulling my cock*
*The end.*

**"Brucie", Brisbane, Qld**

***MIGHTY TIGER SEZ: That's um...grouse, Brucie. Apologies to our Cessnock readers. It's really a magical place, and not nearly as dismal as Brucie makes out. I scored a handjob in 'Nockers once. Off a sheila. At least I think it was a sheila. She had bloody big mitts for a girl, now I think about it...***

### HOT MAN-CHICKEN

SO J.P. of Charlestown, NSW (#825), wants to become a famous porn star. He didn't say which genre he wished to appear in so we at Golden Gaytime productions are willing to give him a chance. We've a number of fillums in the PIPELINE (so to speak): *Bugger In The Big House*, *Prison Punk* and *Rent Boy's Regret*. Tell J.P. to give us a call.

**"Elmer Fudgepacker", Wallaroo, SA**

***MIGHTY TIGER SEZ: Now, I wouldn't wanna go on record as agreeing with you about one of our blokey readers lovin' the cock, but I'll fling ya a prize for giving me a good ol' laugh.***

LAUGH FOR ART'S SAKE

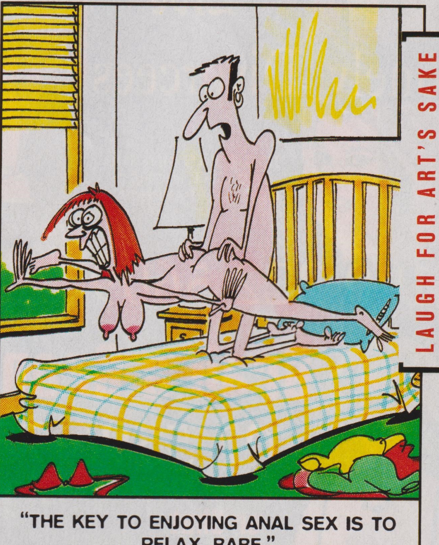

"THE KEY TO ENJOYING ANAL SEX IS TO RELAX, BABE."

Jayne reigns, as far as R.H. is concerned.

### NOT PLAIN JAYNE

WOW, Home Girl Jayne from #824 is an absolute bloody knockout. She has a really nice set of tits and one of the best smiles I've seen in AGES on your Homies page. I was wondering if you could make her a pin-up or just show a photo of her, Tiges. You're a bloody legend.

**R.H., Herveys Range, Qld**

***MIGHTY TIGER SEZ: Fuck, you're not wrong, R.H. She has the smile of an angel, our Jayne. There's a lot to be said for a sheila's toothy bits. I mean, I'm all for tits and smoo, but a lovely lassie's grin can make your day. Unless she's laughing at the size of your tocko. Not that it's ever happened to me. And I'll kill any man who says it has. A prize for your extreme powers of perception.***

## $50 LETTER OF THE WEEK

The army needs more men like this.

### DIGGIN' THE DIGGER

I AM an Aussie digger currently serving on operations in Iraq and I just wanted to extend mine and the rest of the boys' gratitude for the great mag. When you're cooped up in this sand pit looking at the beautiful girls we have back home, it kinda lets us know there's light at the end of the tunnel. We are currently running a competition over here to see who can get the best signed photo, so I'm hoping you can help me out. Well, keep on doing what you do best. The soldiers appreciate it no matter where we serve.

**Name Withheld For Army-Type Reasons**

***MIGHTY TIGER SEZ: Good to hear you boys are getting the most out of the mag. Youse are doing a top job – just look after yourselves, alright? If anyone gets hurt, Tiges will smack. And you don't want that. I'll send you some more mags and some cash in the next post.***

JUST LOAFIN' AROUND...

### VERMIN BREAD

TOP mag, fellas, love all of it, but in #823 in the Internuts section there's a picture of a loaf of bread with the caption: "Not cockroach sangers again, Mum!" It must be a new breed called COCKMOUSE because it looks like a mouse or rat to me.

**S.V., Bankstown, NSW**

***MIGHTY TIGER SEZ: How come you're so familiar with vermin-riddled bread, S.V? I hope you're not a bloody baker! But fair's fair, you've caught us out, so I suppose I should give you something in return – A LIBERAL DOSE OF MY MIDDLE FINGER! And, erm...some money and a prize.***

### MISS PAKMAN?

MIGHTY Tiger, it's Pakman – what's going on, mate? I'm no bitch and I ain't whingeing, but I've received fuck-all in the mail. Cheers for the privilege of being Letter Of The Week (#817), that really made my birthday, but what I really want is a T-shirt so I represent everywhere I go. Loved the titty cake youse made (#817), it was sweet as the Jack juice I was blind on. Photos are developing – on their way. So I'll leave you with this thought: "Suck my dick with an arse." And if I don't see you in a week I'll see in your mum's bedroom door.

**"Pakman", Mackay, Qld**

***MIGHTY TIGER SEZ: Pakky, I love ya, but you're breaking my heart. I do the righty by sending you prizes and shit but it's never enough. What about ME? WHEN'S IT GONNA BE MY TIME? EH? Have fiddy bucks, a T-shirt and a bloody Tiges' Prize.***

Chomp that schooner, Pakky!

LEFT
WIDE SCREEN

Suzie's
SEX CLUB
190 229 2605
$5.45/min public/mobile extra. 24 hour service 7 Days!

"Call now and meet horny adults in your area for casual sex or a sexual relationship! 1000s of cheating housewives, single girls & swinging couples online!"
sexy suzie

**NEW SOUTH WALES**
**LADIES SEEKING GUYS**

**YOUR EVERY DESIRE**
Saucy lady wants to pleasure you any way you like
**VMB 90740**

**SEX WITH STRANGERS**
Outrageous lady loves secret sex meets with horny strangers
**VMB 90721**

**FUN IN THE SHOWER**
Get wet and wild with these randy ladies who are waiting for a man
**VMB 90720**

**HOT & HORNY**
Cheeky lady needs sexual satisfaction, and wants it now
**VMB 90704**

**BEDROOM FUN**
Naughty cheating babe seeks a discreet casual affair
**VMB 90581**

**FULL FIGURED**
Curvy lady will be on her knees to please you tonight
**VMB 90532**

**MAGIC TONGUE**
Let this horny devil have you in a state of ecstasy tonight
**VMB 90609**

**PURE PLEASURE**
Sexy lady seeks a man for total sexual pleasuring
**VMB 90590**

**TEMPTRESS**
Sassy lady will have you under her sexual spell in no time
**VMB 90587**

**JUST HOW YOU LIKE IT**
Eager to please lady will do anything to turn you on
**VMB 90573**

**ACHING FOR IT**
Insatiable girl loves secret meets for sex
**VMB 90530**

**QUEENSLAND**
**LADIES SEEKING GUYS**

**COME INSIDE**
Lonely lady wants a hard man for some sexual satisfaction
**VMB 90578**

**VERY SEXY**
Sexy lady knows she's got what it takes to pleasure a man
**VMB 90672**

**ANY TIME, ANYWHERE**
Hungry for sex lady loves to meet sexy strangers for raunchy romps
**VMB 90755**

**MAKE ME SCREAM!**
Horny girl seeks a man who can make her moan all night
**VMB 90616**

**DIRTY SECRETS**
Let this randy lady make all your sexual fantasies come true
**VMB 90492**

**MOVIE STAR**
Spend a night with your own private porn star
**VMB 90582**

**SHE-DEVIL**
Wild woman loves to get down and dirty with a sexy stranger
**VMB 90598**

**LOLLIPOP**
Dirty girl needs a sexy guy to become her favourite lollipop
**VMB 90562**

**DRIPPING WET**
Horny lady can barely control herself and needs a man to play with
**VMB 90561**

**LET ME HAVE IT!**
Raunchy lady wants to take everything you've got to give
**VMB 90539**

**WANTS IT**
Pretty girl is begging for a hard man to give it to her
**VMB 90536**

**VICTORIA**
**LADIES SEEKING GUYS**

**LIKES IT NASTY!**
Bad girl likes things with a bit of kink
**VMB 90747**

**OH! OH! OH!**
Raunchy lady wants to hear your screams of ecstasy
**VMB 90734**

**HARD AND FAST**
Cheeky lady likes her sex meets hard, fast and rough
**VMB 90706**

**FANTASIES**
Uninhibited lady will bring your naughtiest desires to life
**VMB 90712**

**PRIVATE FUN**
Her sexual games are made for two, and she needs a sexy stranger
**VMB 90615**

**ROUGH & READY**
Kinky girls want a sex session that's hard and fast
**VMB 90691**

**KITCHEN COUNTER**
Erotic lady likes men to take her all over the house
**VMB 90604**

**HUNGRY FOR SEX**
Her huge sexual appetite is guaranteed to keep you satisfied
**VMB 90549**

**DO IT AGAIN**
Sex marathon wanted by frisky lady who can't get enough
**VMB 90543**

**SEX JUNKIE**
She's addicted to sex! Take your turn with her tonight
**VMB 90585**

**DO IT AGAIN**
Insatiable lady will have you up all night with her sex games
**VMB 90533**

**WESTERN AUSTRALIA**
**LADIES SEEKING GUYS**

**ONE ON ONE**
Raunchy adult games await with this hot and horny lady
**VMB 90789**

**ADDICTED**
Sassy lady is always wet and waiting for a raunchy sex romp
**VMB 90783**

**GAMES FOR TWO**
Horny girl seeks sexually satisfying romp with a hard man
**VMB 90591**

**PORN STAR**
Get down and dirty with a girl who loves acting like a porn star
**VMB 90727**

**WANTS SEX**
Randy lady wants a horny guy to pleasure her all night!
**VMB 90724**

**EXPLICIT ACTION**
Saucy lady will hold nothing back when you meet for dirty sex!
**VMB 90688**

**COWGIRL**
Hot for it girl wants to get on top and ride all night!
**VMB 90682**

**INSATIABLE**
Raunchy lady's huge sexual appetite will have you crying out
**VMB 90657**

**EVERY WAY**
Horny lady will hold nothing back when you meet for sex
**VMB 90651**

**ADULTS ONLY**
Erotic encounter wanted by sexy lady who needs a hard man
**VMB 90654**

**GREEN LIGHT**
Raunchy lady is ready and waiting to take a man in
**VMB 90596**

**SOUTH AUSTRALIA**
**LADIES SEEKING GUYS**

**ALL NIGHT WORKOUT**
Insatiable lady wants a sex marathon with a willing man
**VMB 90779**

**TAKE YOUR TIME**
Horny lady wants a man who can last all night
**VMB 90741**

**ACHING FOR A MAN**
Deprived lady seeks a secret fling with a horny man
**VMB 90617**

**BARELY LEGAL**
Naughty lady wants a man to play her kinky sex games with
**VMB 90540**

**HARDCORE ACTION**
Outgoing lady is in the mood for a bit of cheeky fun
**VMB 88741**

**LATHER UP**
Stunning lady wants a hard man to share her bubble bath with
**VMB 90462**

**EAGER TO PLEASE**
She's a horny devil willing to do anything to hear you moaning
**VMB 90516**

**OOH BABY!**
Gorgeous girl wants a hard man for casual sex with no strings
**VMB 88822**

**TOMCAT**
Sassy lady is a total wild child when she hits the bedroom
**VMB 90509**

**HOT & SWEATY**
Frisky lady is in the mood for a steamy sex session
**VMB 90350**

**NAUGHTY GAMES**
Her favourite games are always played naked
**VMB 90373**

**HOW TO MEET THESE AND 1000s MORE LADIES, COUPLES AND GUYS WANTING SEX.** PI #832 4196B 18/8/04

1. Call 190 229 2605 $5.45/min pub/mob more. (24 hours 7 days.) 2. Follow the instructions to reply to a voice mail box (VMB) or merely browse.3. Listen to the personal message and leave them a response including your contact details, like your phone number. You can leave messages for as many people as you want. 4. The advertisers may then contact you if they are interested, or 5. Record your own ad for callers to respond to. You will be given a security code which you can call into at any time to collect messages from people waiting to meet you.

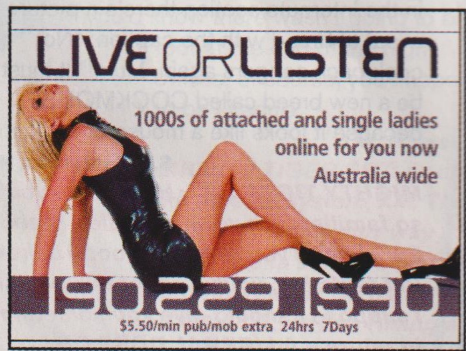

LIVEORLISTEN
1000s of attached and single ladies online for you now Australia wide
190 229 1590
$5.50/min pub/mob extra 24hrs 7Days

OZZIE BABES
CALL TO MEET 1000S OF HOT HORNY SINGLE, MARRIED & BI SEXUAL OZ GIRLS WHO ARE SEEKING GUYS TODAY FOR SEX.
190 229 1043
$5.45/min pub/mob extra 24hrs 7Days

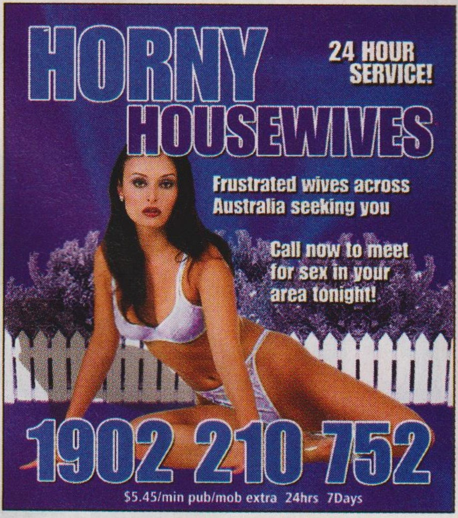

HORNY HOUSEWIVES
24 HOUR SERVICE!
Frustrated wives across Australia seeking you
Call now to meet for sex in your area tonight!
1902 210 752
$5.45/min pub/mob extra 24hrs 7Days

CASUAL TEXT
Meet a sexy text partner today, 100s of hotties online!
To start chatting, send the word PLAY to 188 7420
Max cost $3.95 per pair

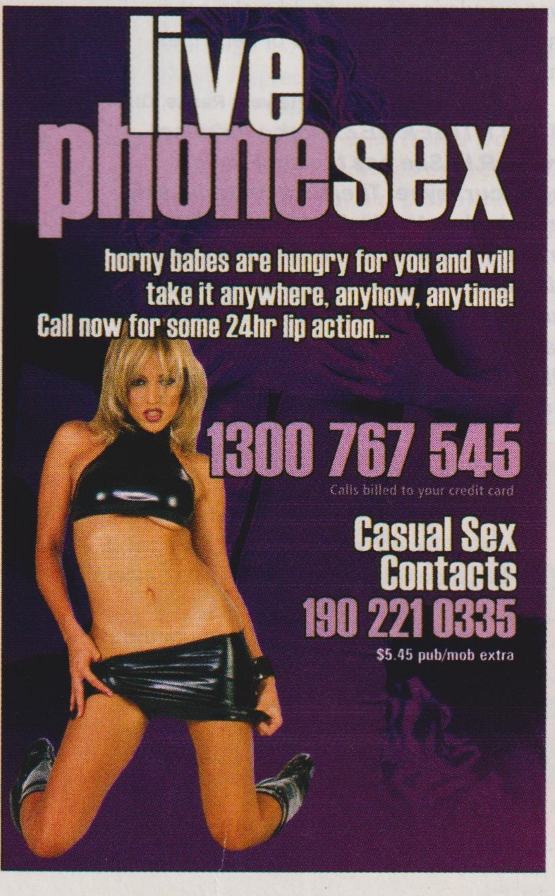

live phonesex
horny babes are hungry for you and will take it anywhere, anyhow, anytime!
Call now for some 24hr lip action...
1300 767 545
Calls billed to your credit card
Casual Sex Contacts
190 221 0335
$5.45 pub/mob extra

# WORLD OF KiNK

ALOHA, faithful kinksters! This week it seems someone was a little miffed with a previous World Of Kink. So we're gonna try to set the bloody record straight!

## BRING BACK THE BUSH

**YOUSE reckon the sheila in #826 World Of Kink was hairy? Bullshit! Show us some REAL BUSH, man. Also chicks lifting their dresses up and them not having panties on is good.**

**A.H., Maitland, NSW**

RIGHTO, A.H., hopefully 19-year-old Claire's bush is furry enough for ya. Crivens, you could probably grow tomatoes in that little lot! Also, dress-lifting Libbie, 23, should make you and your trouser critic very very happy. Enjoy.

She makes us wanna take up bushwalking.

Claire's thrown away her Ladyshave!

Libbie's a very gifted lifter.

See? She can even lift one-handed!

*THE PICTURE SEZ: Hairy sheilas? Amputees? Asian women dressed as cats? Tell us your kink! Send your thoughts to:* **World Of Kink, THE PICTURE, GPO Box 5201, NSW 2001 or email us at picture@acp.com.au** *Carn!*

Listen in on us!
1902 272 005
Eavesdrop on her, all the way...
1902 272 032

$2.95/min (inc GST), mob/pay extra. [A]

Talk Dirty On:
1902 224 303
GET OFF UNDER 30 SECS
1902 224 337

$1.95/min (inc GST), mob/pay extra. [B]

Let's have some fun together!
1902 224 329

$1.95/min (inc GST), mob/pay extra. [C]

LISTEN IN ON US
1902 272 013

$2.95/min (inc GST), mob/pay extra. [E]

CONTACT WITH BORED HOUSEWIVES
1902 224 349
BRITNEY FROM BEHIND, LISTEN
1902 224 245

$1.95/min (inc GST), mob/pay extra. [F]

WHAT ARE YOU WEARING?
1902 224 069
INSTANT HOT NAUGHTY CHAT ACTION!
1902 224 247

$1.95/min (inc GST), mob/pay extra. [D]

XXX STORIES, LISTEN
1902 225 924
Shy? Eavesdrop in and let us satisfy you
1902 225 936
TEACH ME A LESSON I'M SO CURIOUS
1902 225 947

$3.45/min (inc GST), mob/pay extra. [G]

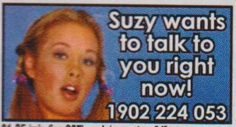
Suzy wants to talk to you right now!
1902 224 053

$1.95/min (inc GST), mob/pay extra. [J]

Let granny do the hand jive live!
1902 224 253
HOT LIPS CHAT LINE
CALL US NOW!
1902 224 312

$1.95/min (inc GST), mob/pay extra. [K]

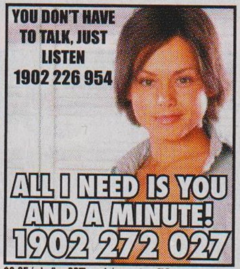
YOU DON'T HAVE TO TALK, JUST LISTEN
1902 226 954
ALL I NEED IS YOU AND A MINUTE!
1902 272 027

$2.95/min (inc GST), mob/pay extra. [L]

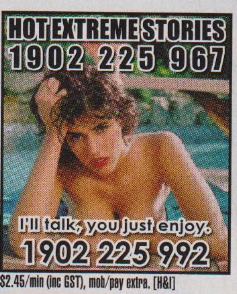
HOT EXTREME STORIES
1902 225 967
I'll talk, you just enjoy.
1902 225 992

$2.45/min (inc GST), mob/pay extra. [H&I]

Kinky nurse tells her stories
1902 224 307
I love it when you talk nasty to me...
1902 224 203

$1.95/min (inc GST), mob/pay extra. [O]

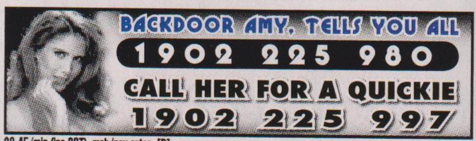
BACKDOOR AMY, TELLS YOU ALL
1902 225 980
CALL HER FOR A QUICKIE
1902 225 997

$2.45/min (inc GST), mob/pay extra. [P]

DO IT TO ME, NOW!
1902 225 944
INSTANT LISTENING
1902 225 929

$3.45/min (inc GST), mob/pay extra. [Q]

1 to 1 Live chat!
1902 224 340
WAITING FOR YOUR XXX PLEASURE
1902 224 071

$1.95/min (inc GST), mob/pay extra. [M]

PLEASE KNOCK ON MY BACKDOOR
1902 272 018

$2.95/min (inc GST), mob/pay extra. [N]

HOT AUSTRALIAN LADIES WAITING ON THE PHONE TO TALK TO YOU RIGHT NOW!
1902 224 297
INSTANT ACTION, NO BORING MENU
1902 224 330

$1.95/min (inc GST), mob/pay extra. [R]

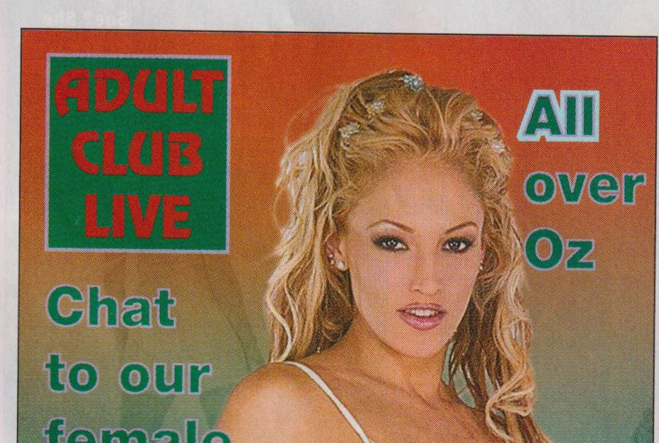
ADULT CLUB LIVE
All over Oz
Chat to our female callers waiting on-line now!
1902 220 154
ONLY $1.75 per min. more on mob. and pay phs.

TeleCafe
Meet heaps of genuine women in your area.
Now with women calling from:
Adelaide
Darwin
Canberra
Gold Coast
Newcastle
Wollongong
Central Coast
1900 920 516
$1.10/min more on pub & mob phs
www.telecafe.com.au
acjpic08
Skyecloud

NOKIA
real people hot fun private
TextCafe
SMS CHAT
Simple to use, we send you the instructions.
Just SMS the word 'sexy' to 1881011 to start.
Pricing: $1.10 per message sent & received - Optus & Vodafone. $2.20 per message sent - Telstra

# Ca$hman

If you desperately need dollars, tell Ca$hman why in no more than 150 words. Remember, Ca$hy loves photos with letters to prove your case. Write to Ca$hman, THE PICTURE, GPO Box 5201, NSW 2001. Ca$hman regrets he is unable to reply to all requests and won't return photos. So there you go.

## MAIL WAG

I WANTED to send you something beautiful, warm, attractive funny and sexy so you'd throw some cash my way, but the postman told me to get the fuck out of the letterbox!

**L.K., Nowra, NSW**

**$20** ***CA$HMAN SAYS:** Tee hee, chuckle, snort and FNAAAAR, L.K. You made me laugh. Not much – just enough to make a little bit of my ginger beer float come back out my nose, but that's more yuks than I've had in a while. Things are grim all over. The world is going to hell in hand-woven rattan YAM BASKET from Botswana, and all we can do is make the best of things. Erm...only $20, but, because even you have to admit that joke was A BIT FEEBLE.*

EXTERMINATE! I WILL KILL THE DOCTOR!

Argh! Toilet dog! Run for your lives!

## WHO GIVES A SHIT?

ANY chance of some cash for a poor dog-owner? I got caught not picking up my dog's nuggets from the footpath and copped a big fine. Most of the time I do it, but that particular morning I was hungover to buggery and I'm sure I woulda thrown up. Then they woulda had fresh vom as well as dog turds on the footpath. But they didn't accept my excuse, and now I have to pay up or face court. How about it, Ca$hy?

**P.N., Erskineville, NSW**

**$0** ***CA$HMAN SAYS:** Tote that turd, lift that grogan, get a little drunk and...shit. Non-rhyming euphemisms for dog crap aside, I refuse to give you any dough. I've had too many pairs of Hush Puppies ruined because of the likes of you. I suggest you either teach your dog to defecate in the appropriate place, or else buy a long-handled shovel.*

## MY LEFT TIT

I'M WRITING to seek your assistance. I have a problem with my tits. The right one is bigger than the left. I really need a boob job to correct this, but as I am a student on youth allowance it may take a while to save. Even if I can't afford a boob job, I at least want to get a custom-made bra to make it less noticeable. PLEASE HELP!

**C.D., Macquarie Fields, NSW**

**$30** ***CA$HMAN SAYS:** Ah, what to do, what to do – make one tit bigger, or get the other one reduced? It's a vexing question, but one that will definitely NOT be solved by the $30 I'm sending you by way of thanking you for your delightful photo. I suggest you drink the equivalent value in tequila, close one eye and, if I'm any judge of the powers of cactus juice (and I am) your tits SHOULD appear to be exactly the same size. And if they're not, well, Rome wasn't built in a day. Especially not by the spine-bashing bastards I've got working at Ca$hy's castle at the moment. Builders? Don't get me STARTED about bloody builders...*

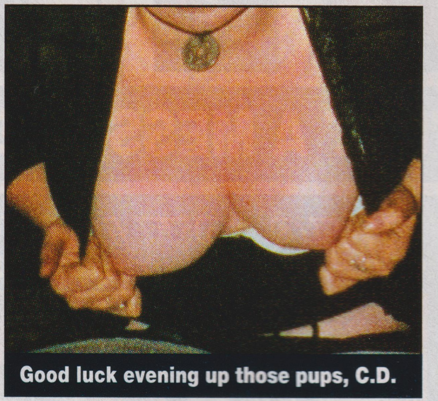

Good luck evening up those pups, C.D.

## LETTER OF THE WEEK

### STROKE IT

PLEASE help me give my four and nine-year-old ruggies the skill of swimming. I need to get them lessons, but can't afford it. It's $160 for the two of them. I am a single mother who works two jobs to keep our heads above water as it is!

**T.F., Warana, Qld**

**$160** ***CA$HMAN SAYS:** I'm presuming you just want to equip them to go for a dip at the beach without ending up on the six o'clock news heading towards NZ at a leisurely six knots, right? And not do all that frantic thrashing about like your Thorpes and Hacketts? 'Cos I can't stand that racing shit. The day they introduce the women's nude 100-metre-glide-on-pool-chair-with-beverage-holder is the day I'll get into competitive swimming. Meantime, sure, have $160 for your kids to learn to swim. Just don't let 'em piss in the pool.*

Ca$hy thinks this is good sport, T.F.

**They want it! No messin'! Text them NOW!**

***NOW ALSO AVAILABLE VIA TELSTRA PRE-PAID!**

Advertisement

# LOOK! UR TXTS DRIVE US CRAZY!

## TXT PLEA FROM BABES!

## *"Please TXT me!"*

**Here are just a few of the many women who are waiting to sms you via your mobile phone today.**

Genuine girls from all over Australia are dying to get a txt message from guys who are willing to chat with them. Don't worry there are more girls than guys using this amazing new way to meet people so you are guaranteed a nice chat with a babe seconds after you send your first text. All you have to do is sms their name and you will be chatting in no time.

Be warned though, these women are ready for anything and can't wait to speak to guys who want to chat. Never underestimate the power of words fellas! Remember these girls are hanging out waiting to chat with you.

So what are you waiting for? It's easy. Just take a look at the simple instructions and start texting. So come on join the rest who have met their perfect match and get to txt'ing right now!

I'm addicted to txt! I love playing with my mobile so txt me!

**TXT THE NAME 'BREE' TO 188 9997**

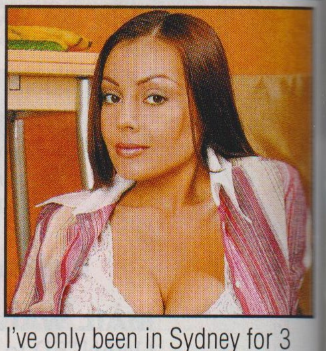

I've only been in Sydney for 3 months. Please chat to me!

**TXT THE NAME 'RAMONA' TO 188 9997**

My boyfriend has no idea what I get up to... Txt me quickly!

**TXT THE NAME 'CONNIE' TO 188 9997**

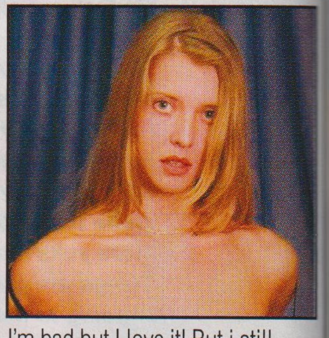

I'm bad but I love it! But i still need txt therapy! Come on txt me.

**TXT THE NAME 'CYNTHIA' TO 188 9997**

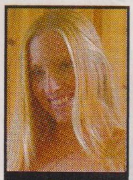

Coral

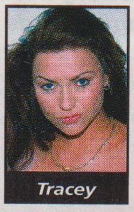

Tracey

Belinda

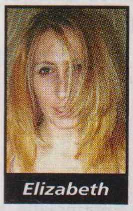

Elizabeth

Louise

Sandra

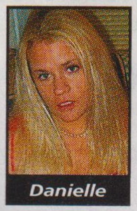

Danielle

Ann

Rebecca

**TEXT A MESSAGE NOW!** Just text the girls name (e.g. 'connie') to 188 9997. Cost $3.30 per (msg pair).

**SMS CHAT** Text name of girl to 188 9989 Cost $3.50 per (msg pair).

Rose
Marika
Claire
Hannah
Alexis
Grace
Olivia
Kayla
Megan
Chloe
Rachel
Sophia

**Flirt Thru SMS!**

Chat to single women now!

**SMS 'Flirt' to: 188 9919**

Cost $3.95 per (msg pair).

**SMS TEXT ME**

**Connect To Women NOW!**

**AMY & ZOE BI-SEXUAL** SMS "BI" to 188 9990 Cost $2.95 per (msg pair).

**LYN & TISHA BI-SEXUAL** SMS "2BI" to 188 9990 Cost $2.95 per (msg pair).

**SUZIE, LONELY HOUSEWIFE** SMS "BORED" to 188 9990 Cost $2.95 per (msg pair).

**KATIE'S NEW IN TOWN** SMS "NEW" to 188 9990 Cost $2.95 per (msg pair).

**ELLE'S BORED & ALONE** SMS "NOW" to 188 9990 Cost $2.95 per (msg pair).

**MANDY, SINGLE & LOOKING** SMS "SHY" to 188 9990 Cost $2.95 per (msg pair).

**Naughty Wives Network**

**100's Waiting to chat**

**SMS 'Naughty1' to 188 9959**

Cost $3.25 per (msg pair).

**Julie & Sara**

**Bi Sexual**

**To start chat simply SMS the word: "sandwich" to 188 9989** Cost $3.50 per (msg pair).

**EURO TXT**

**TALK TO EURO BABES NOW!**

**SMS 'EURO' TO 188 9958**

Cost $4.50 per (msg pair).

*NOW ALSO AVAILABLE VIA TELSTRA PRE-PAID

# Gripping yarns

BY B. LE MARQUAND

PROFESSOR Wandoo held a doctorate in meteorology at the VIU (Very Intelligent University), central Australia. The student body voted him the brainiest professor on staff five years in a row.

He was, in fact, very brainy.

The students themselves were obviously pretty smart – aside from some of the girls who knew enough about the equation of tight jeans, big boobs and high distinctions…

Pressure patterns were his speciality, along with satellite maps and forecasting the weather. He could tell at a glance if it was going to rain at 2pm six months from now, with a 0.1 percentile factor of error, plus or minus. His colleagues called him "Bullseye" while his students sat in lecture halls, cross-eyed at his calculations and diagrams on the whiteboard.

Predicting and teaching the weather were only minor achievements for Professor Wandoo.

See, the professor understood the theory of the Butterfly Effect – the supposition whereby the flutter of an insect's wings in one corner of the world may cause destruction in another. His greatest discovery was to harness this rich power with his own special touch.

The professor found that if he farted in, say, western Adelaide, South Australia, with a light nor'easter blowing at 1000 metres, less than three knots, it would bluster a gale in the Melbourne suburb of Camberwell, Victoria, ripping off rooves.

The more concise the fart, breaking wind with proper muscular restraint, the bigger the storm. Timing and the correct longitude and latitude was vital. He'd drop onto the exact geocentric location by helicopter, if necessary. He couldn't just let one rip and hope for the best – it took hours of intense study, poring over the latest weather pattern printouts.

The slightest miscalculation may cause an avalanche in the Swiss Alps, killing thousands, instead of a carefully planned and controlled sandstorm in an unpopulated quadrant of the Sahara.

The military applications were obvious. Control the weather and you control the political balance of the globe, holding six billion on the brink.

Secret intelligence approached him once – the army were prepared to train a crack squad of elite soldiers for Operation Thunder Down Under.

Australia would become a super power in the process and they'd stick it up the Poms and the Kiwis for good.

However, the professor was having too much fun for that.

It was a great way to meet chicks. The blonder the girl, the more she wanted to see the wind blow and Bullseye was happy to oblige – a Force-2 cyclone offshore could make any hottie at the local pub dizzy with excitement.

He gave the cyclones names – Nicki, Barbie, Nora, Tracy. Jeez, he nearly couldn't get rid of Tracy…

But Barbie was different. She even brought along some cute girlfriends around to his college apartment to witness the might of Bullseye.

It was 3am on Sunday when he demonstrated the complexities of creating a storm.

A gale blew through the university grounds, flipping cars and ripping doors off hinges.

The girls screamed in delight.

The professor considered the global implications of his gift and compared it to the entertainment of a party trick. He realised there was nothing he could equate to a group of girls squirming on his lounge while he sat on it.

Bugger fame and influence – he wanted to die smiling. Bullseye leaned to one side and all of the windows blew in... ■

## Hell for **WEATHER**

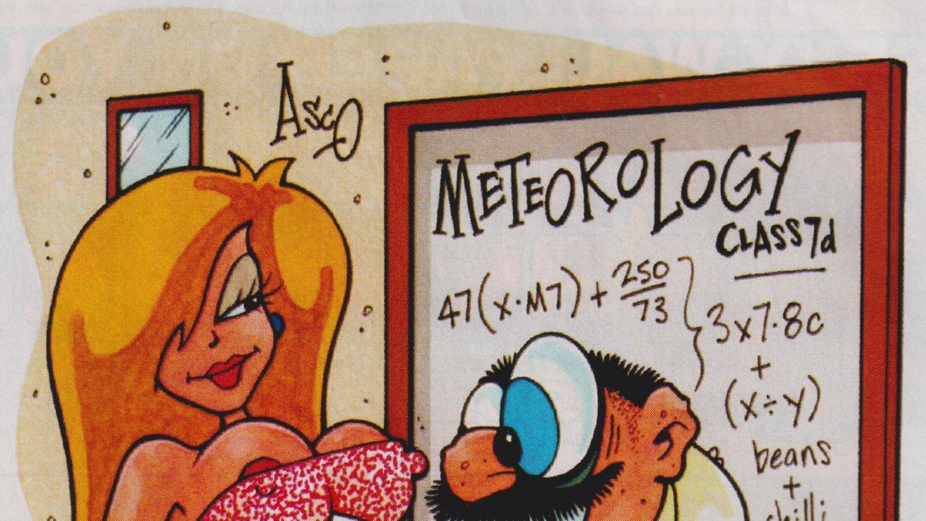

WRITE a short story for this page. It should be funny, sexy, strange or all of the above and about 700 words long. We'll PAY $300 for every story we use. Send it to Gripping Yarns, THE PICTURE, GPO Box 5201, NSW 2001.

**$300**

HOT MPEGS!

THE HOTTEST POON ON YA PC!

HOUSEWIVES | BEACH BABES | CELEBRITIES | AMATEURS | AUSSIES

STRIPPERS ON YOUR MOBILE

Real Animated Strippers!

DOWNLOAD THESE STRIPPERS! Call the 1902 number below

Delivered Without: ✸

2Regina 124355

2Olga 124353

2Ginger 124342

2Crystal 124333

2Madison 124349

COME HITHER!

FEATURE STRIPPERS!

LOTS MORE BABES FOR YOUR PHONE AT WWW.BABESONMOBILE.COM

2Shirley 124358

2Sally 124357

2Maya 124351

Feelin' Hot! Hot! Hot!

2Tabatha 124362

2Joy 124345

Razzle! Dazzle!

Whooshka!

Compatible Phones For These Animations: Your phone must have WAP/GPRS activated. Motorola E365, T720, MPX200, Nokia 7700, 6600, 3200, 6230, 6820, 7200, 3100, 5100, 6220, 6100, 6610, 7210, 7250i, 7250, 6800, 3650, 7650, N-Gage, Panasonic GD GD60, X70, Samsung V200, SGH-T100, C100, SGH-T400, I700, SGH-T500, Sharp GX10, Siemens ST55, SonyEricsson T610, Z600, P900, P800, LG G5300, G7020, G7100, Sagem MY X-6, NEC E 525, Alcatel 735

SEXY WALLPAPER ON YOUR MOBILE

OOH!!

WOW!

125832 125833 125834 125835 125836 125837 125838 125839 125840 125841 125842

125852 125851 125850 125854 125849 125857 125848 125847 125846 125845 125844

125853

125843

FOR SEXY WALLPAPERS & HOT STRIPPERS CALL:

1902 227 416

Call charge $5.45 per min (inc. GST). Higher from Mobile/Payphones. Additional WAP/GPRS charges may apply.

Compatible Phones (Your phone must have WAP/GPRS activated): Nokia 3200, 6230, 6820, 7200, 3100, 5100, 6200, 6100, 6610, 7210, 7210i, N-Gage, Panasonic GD60, C100, SGH-T400, SGH-T500, LG G5300, Alcatel 735

SMS Melanie... and friends

MEL

SMS me, I'm Kirsty — Kirsty

I'm Laura wanna txt me? — Laura

Lets txt I'm Sophie — Sophie

I'm Dee Lets Chat! — Dee

Txt Me I'm Ready — Jody

*Hi, you've said how much you love to chat with girls who like a good time well my friends and I have got together and set up a SMS Chat Line so that we can all chat with you. You'll love my friends they're gorgeous! Luv Mel. XXXX*

*We are waiting to sms right now!* SMS their name (e.g. 'MEL') to 188 9958. Cost $4.50 per (msg pair).

GREAT TEXT!

*Do you like dancers? ...then SMS Chat with 'em 1 on 1!*

SMS their name (e.g. '2Olga') to 188 9989. Cost $3.50 (msg pair).

2Olga 2Ginger 2Crystal 2Madison 2Shirley 2Sally 2Maya 2Tabatha 2Joy

HOORAY! IT'S MISS NOOSA TRIATHLON 2004

# Fab Abs!

GIVE IT UP FOR EMMY LEE ▶

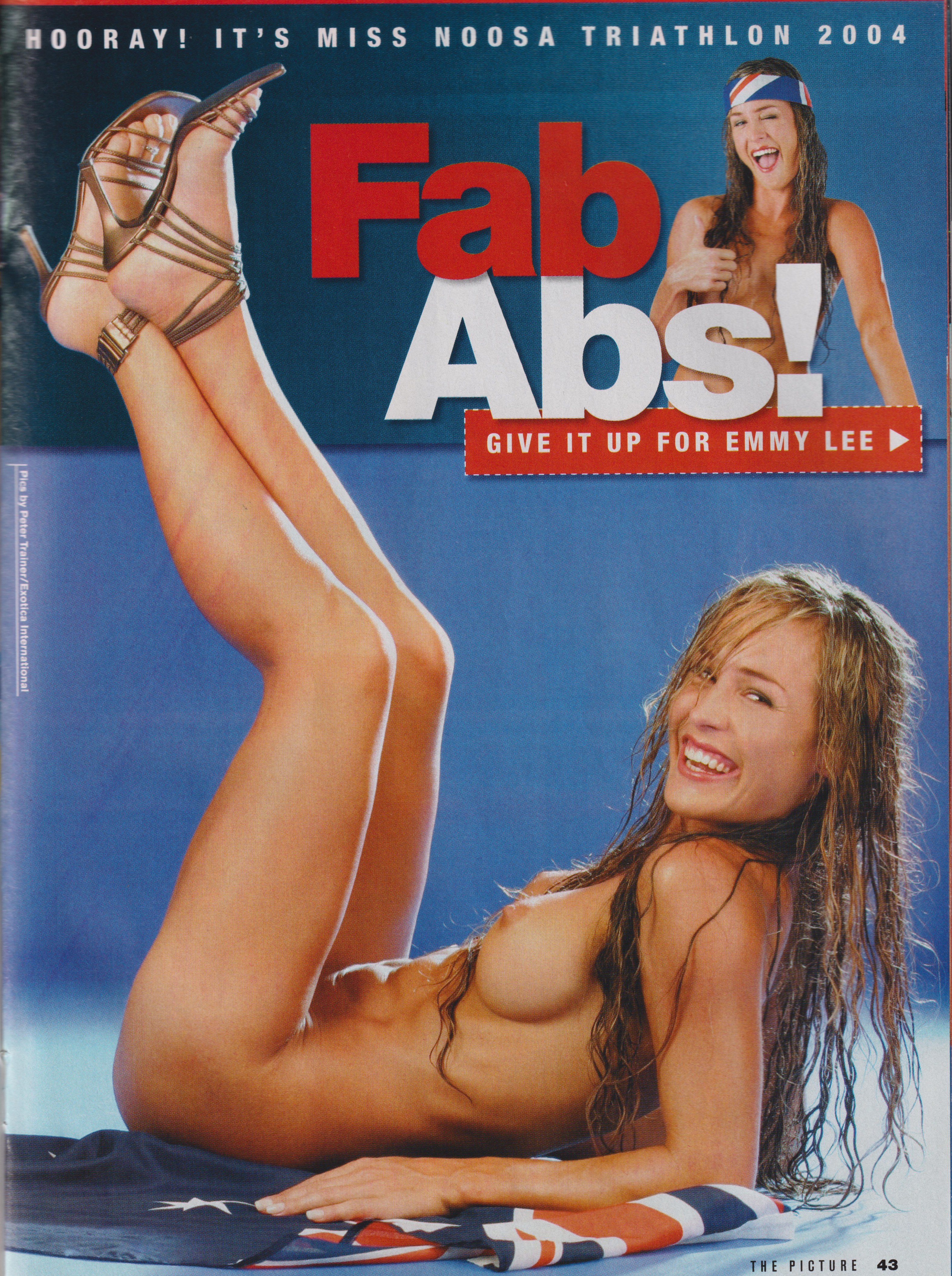

Pics by Peter Trainer/Exotica International

# EMMY LEE

"EVERYONE'S a winner," sang the bald bloke from Hot Chocolate, though if Emmy had, um, y'know been BORN at the time, Hot Chocolate would've renamed the song *Emmy's A Winner* (but with less-poofy disco sound effects on the guitar riff).

See, at 25, Emmy has achieved LEGEND STATUS at THE PICTURE for a couple of reasons. First, we're the first blokes in the history of the world to pay Emmy CASH MONEY to take off her bra and pant. This is a pleasing concept. Second, Emmy recently entered an event with the word 'triathlon' in it and WON THE FUCKER – without cracking a sweat.

*Welcome to THE PICTURE, Emmy. It's a PRIV and an honour to feature such a DISTINGUISHED ATHLETE in our humble pages. What did you win again?*

"Miss Noosa Triathlon – it was fantastic! I'm the OLDEST person to ever win it."

*Congrats, champ! Does that mean you had to chuck several hearties over three gruelling marathonesque events of gruelling sportiness?*

‘I do like rooting **in water’**

‘I haven’t **eaten carpet for years**’

**Give your eyes and tocko a triathlon of spunkiness at**

"No! It was a straight beauty comp – you do swimwear, sportswear, an interview…all that. Now I just represent triathlon, doing public speaking, talking to Sami Lukis and shit."

*Well done, mate. We KNEW you'd piss it in. What made you enter?*

"Just to meet new people. I was new to the Sunshine Coast and started going in these events for social reasons. I've been doing well…apart from being disqualified from Miss Indy for belly-dancing."

*That's a bit friggen rough.*

"What can you do?"

*Very good question, now you mention it. What would the answer be in your case?*

"I'm a jack-of-all-trades…a qualified make-up artist, tiler and masseuse. I'm teaching belly-dancing to professional women and working on a cable TV show about beautiful Aussie women in beautiful Aussie locations."

*Versatile AND spunky! Are ya single too?*

"Yeah, it's hard to meet someone who's not on drugs or unemployed. To be honest, I prefer eating chocolate to sex. I do like rooting in water, but."

*Let's add that to your already-sounds-quite-impressive CV. What other talents lie beneath those abs of steel?*

"Actually, I used to be a lesbian but I haven't eaten carpet in a few years."

*Woo-hoo! What turned ya?*

"Finding out blokes have PENISES. I wondered what I'd been missing out on."

*We're WITH YA on that one. Erm…not about US and penises. Aw, you know what we mean. You go, Emmy!* ■

## CA$H FOR CAN$ – Be a PICTURE model

EVER wanted to get your gear off in a national magazine? Ever wanted to score $1500 at the same time? THE PICTURE is always on the lookout for spunky naked women so, if you think you've got what it takes, why not consider becoming a PICTURE model? Just make sure you're 18 or over and send us a nude pic of yourself along with your name and contact details. If we reckon you're spunky, you could star in a PICTURE Strip or even appear on the cover! Send your snaps to **PICTURE Models, THE PICTURE, GPO Box 5201, NSW 2001.**

# You're Fucken Joking!

heaps more jokes at www.picturemag.com

Got a grouse joke? Send it to You're Joking, THE PICTURE, GPO Box 5201, NSW 2001 or email picture@acp.com.au. We'll send you $20 if we publish your joke, plus fling you a pack of PICTURE playing cards. They have really nude ladies on them.

## $100 JOKE OF THE WEEK

**A WOMAN went to see her psychiatrist. "My husband thinks he's a thoroughbred stallion," she complained.**

**"I see," said the shrink. "This can be cured, but it won't be easy – and most of all, it's going to be very expensive."**

**"Oh, that's alright," shrugged the woman. "We can afford it – he's won his last two starts."**

**A.G., Killarney Heights, NSW**

A PLANE taxied down the tarmac, so the flight attendant gave the passengers the usual safety info. Finally, she said, "Now sit back and enjoy your trip while your captain, Miss Campbell, and crew take you safely to your destination."

Dave, sitting in the eighth row, thought to himself, "Did I hear right? Is the captain a woman?"

When the attendants came by with the free piss, he asked, "Did I hear that right? Is the captain a woman?"

"Yes," said the attendant. "In fact, the entire crew is female."

"I'd better have two beers," said Dave. "I don't know what to think about all those sheilas up there in the cockpit."

"That's another thing, sir," said the attendant. "We no longer call it the cockpit. Now it's the box office."

**L.P., Macclesfield, SA**

***Q: WHY DO HIPPOS ROOT UNDERWATER?***
***A: HOW ELSE DO YOU KEEP A 10-KILO CLITORIS WET?***

**P.F., Dubbo, NSW**

**LITTLE Johnny asked for a 10-speed bike for his birthday. His father said, "We'd give ya one, but the mortgage is $80,000 and your mum just lost her job. There's no way we can afford it."**

**The next day, Dad saw Johnny on the veranda with a suitcase. "Son, where are you going?" he asked.**

**Little Johnny said, "I was walking past your room last night and I heard you tell Mum you were pulling out. I heard her tell you to wait because she was coming too. And I'll be fucked if I'm hanging around here by myself with an $80,000 mortgage and no transport."**

**J.L., Springwood, NSW**

A COUPLE were watching a TV special about an African bush tribe where the men all had 24-inch penises. When males reached a certain age, a string was tied around their members and a weight was attached to the other end of the string. After a while, the weight stretched the blokes' tockos to a massive 24 inches.

Later that evening, as the husband was getting out of the shower, his wife suggested, "How about we try the African string-and-weight procedure?"

The husband agreed and they tied a string and weight to his cock. A few days later, the wife asked the husband, "How's our little tribal experiment coming along?"

"Well, it looks like we're about halfway there," he replied.

"Wow, you've grown to 12 inches?"

"No...it's turned black, but."

**K.P., Mayfield, Qld**

**CHARLIE'S wife May got sick after their kid was born. She was in need of a blood transfusion, so Charlie, being a devoted hubby, came up with the goods.**

**Some years went by, and during a massive blue with his missus, Charlie yelled: "I want my fucken blood back, woman!"**

**"Can I pay you back monthly?" May asked.**

**K.M., Mount Macedon, Vic**

IT WAS closing time at the country pub. The local cop noticed two motorbikes still parked out the front. He walked around the back of the hotel and found the two bikies there, one with his pants down and the other with his finger up his friend's bum. "What's going on?" asked the copper.

"Oh, my mate's had too much too drink and I'm trying to make him sick," said the fingerer.

"Well, you don't stick your finger there – you put it down his throat," observed the cop.

"Yeah," agreed the bikie. "I'm just about to."

**S.O., Caboolture, NSW**

**A YUPPIE home renovator walked into a hardware shop and asked for a chainsaw that would cut down six trees in one hour. The salesman recommended the top-of-the-line model. The renovator was suitably impressed and bought it.**

**Returning the next day, he said, "This chainsaw is faulty. It only cut down one tree and it took all day!"**

**The salesman took the chainsaw and started it to see what was wrong. "What's the noise?" asked the yuppie.**

**A.B., Mount Gambier, SA**

***Q: WHAT DO YOU CALL TWO BOYS STANDING BY A WINDOW?***
***A: KURT AND ROD.***

**J.G., Mangerton, NSW**

ONE DAY a blue heeler out hunting sheep found he was lost. He roamed about for a while until he noticed a leopard coming his way. Bluey thought, "OK, I'm fucked now!" Then he saw some bones on the ground and came up with a plan.

Just as the leopard was about to attack, Bluey yelled, "Shit, that was good leopard. Where can I get more?"

The leopard heard this and scarpered. "Jeez," said the leopard. "That was close."

A monkey who'd watched the whole deal decided the only noble thing to do was inform the leopard.

When the leopard heard this, he was pissed off. So he said to the monkey, "Hop on me back – let's kill that cunt."

When they turned the corner the sly Bluey yelled, "Where's that monkey? I sent him for another leopard hours ago."

**P.Q., Mount Isa, Qld**

*There was a young girl from Detroit*
*Who at coitus was very adroit*
*She could squeeze her vagina*
*To a pinpoint or finer*
*Or open it up like a quoit*

**J.R., Geebung, Qld**

## Pig dog

by Player

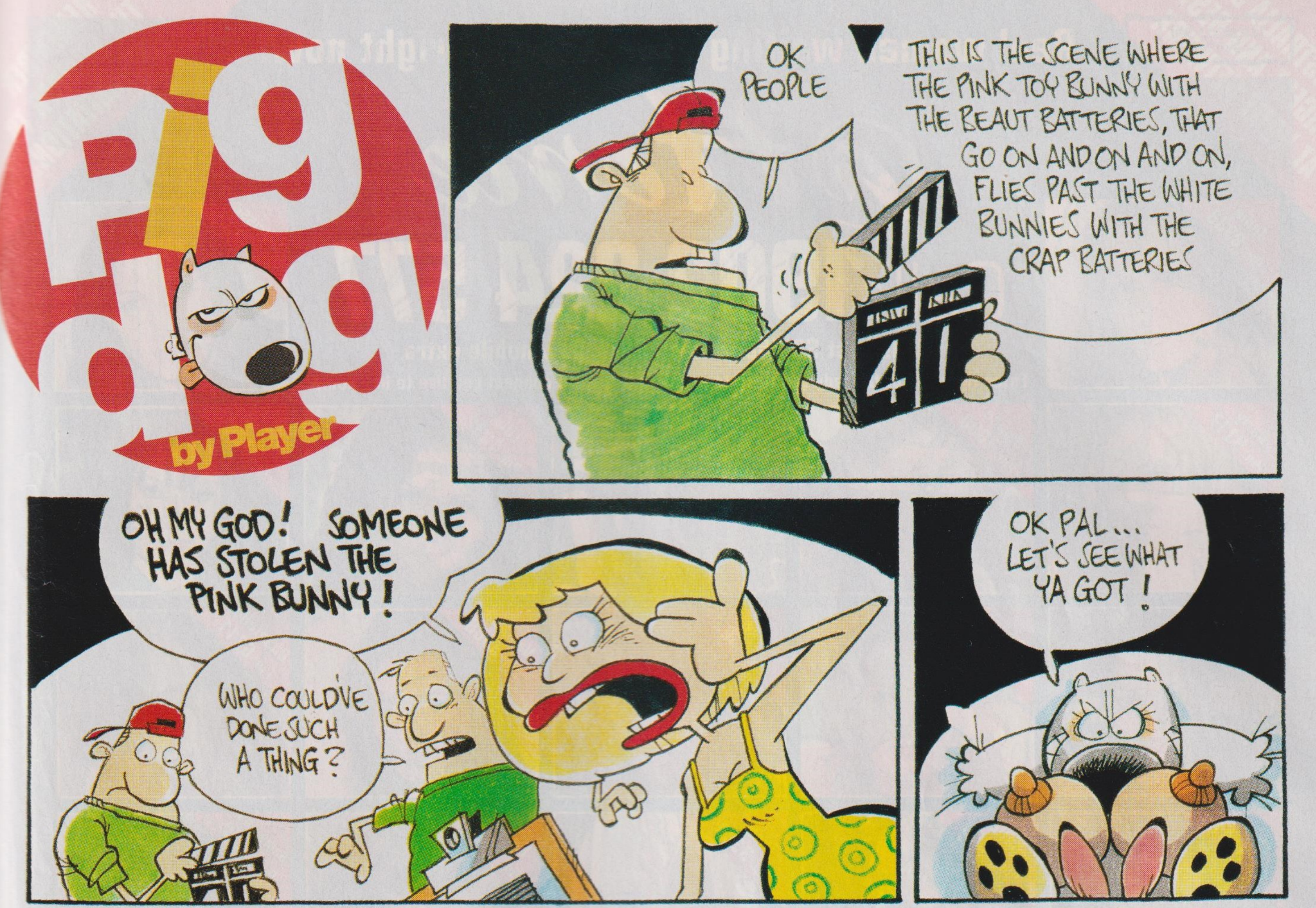
OK PEOPLE
THIS IS THE SCENE WHERE THE PINK TOY BUNNY WITH THE BEAUT BATTERIES, THAT GO ON AND ON AND ON, FLIES PAST THE WHITE BUNNIES WITH THE CRAP BATTERIES
41
OH MY GOD! SOMEONE HAS STOLEN THE PINK BUNNY!
WHO COULD'VE DONE SUCH A THING?
OK PAL... LET'S SEE WHAT YA GOT!

## Jack Of All Trades

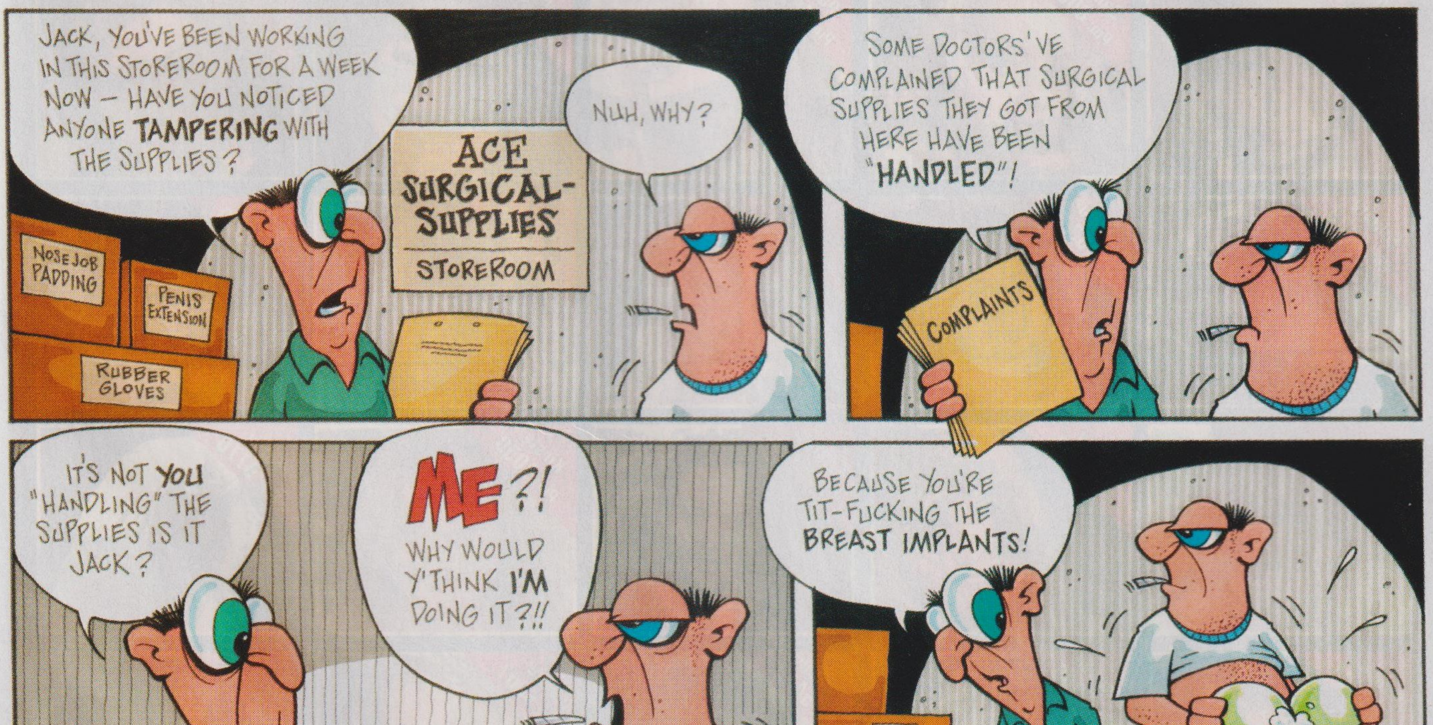
JACK, YOU'VE BEEN WORKING IN THIS STOREROOM FOR A WEEK NOW – HAVE YOU NOTICED ANYONE TAMPERING WITH THE SUPPLIES?
NUH, WHY?
ACE SURGICAL-SUPPLIES STOREROOM
NOSE JOB PADDING
PENIS EXTENSION
RUBBER GLOVES
SOME DOCTORS'VE COMPLAINED THAT SURGICAL SUPPLIES THEY GOT FROM HERE HAVE BEEN "HANDLED"!
COMPLAINTS
IT'S NOT YOU "HANDLING" THE SUPPLIES IS IT JACK?
ME?! WHY WOULD Y'THINK I'M DOING IT?!!
BECAUSE YOU'RE TIT-FUCKING THE BREAST IMPLANTS!
GLASS EYES
SILICONE IMPLANTS 14DD
SCHOFIELD

AUSTRALIA'S LARGEST AND BEST AT HOME NETWORK

REMEMBER THE NUMBER TO AVOID IMITATIONS

Real women waiting to talk to you right now!

@Home™

Call: **1902 224 577**

**Calls cost $3.25p/m (incl. GST). Pay/mobile extra**

Enter the code of the lady you wish to speak to and we'll connect you live to her home.

Jodie
Pin: 8333

Clarissa
Pin: 3132

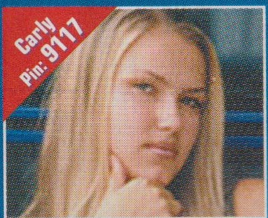
Carly
Pin: 9117

Janice
Pin: 7800

Leah
Pin: 6732

Lilly
Pin: 1032

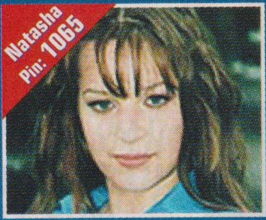
Natasha
Pin: 1065

Natalie
Pin:6966

Adrian
Pin: 3355

Sky
Pin: 4665

Vanessa
Pin: 5588

Chantelle
Pin: 6211

Liana
Pin: 3441

Katie
Pin: 2998

Thalia
Pin: 3333

Renee
Pin: 1111

Samantha
Pin: 2222

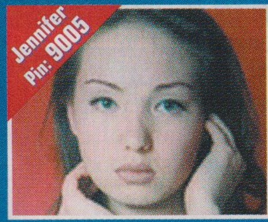
Jennifer
Pin: 9005

Sandra
Pin: 8002

Paula
Pin: 7888

Danielle
Pin: 6444

Helena
Pin: 7001

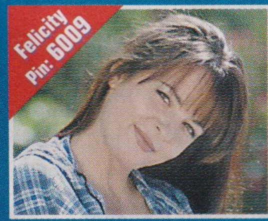
Felicity
Pin: 6009

Melanie
Pin: 5050

Isabelle
Pin: 3030

Sara
Pin: 4040

Nicky
Pin: 2020

Jade
Pin: 7070

Tiffany
Pin: 8080

Kristina
Pin: 6950

Kirsty
Pin: 1050

Kathy
Pin: 9770

Veronica
Pin: 5221

Amanda
Pin: 6399

Michelle
Pin: 5449

Julie
Pin: 5007

Kaitlyn
Pin: 9633

**There are more beautiful REAL women on line right now. Pick up the phone, dial the number and see what mischief they're up to!**

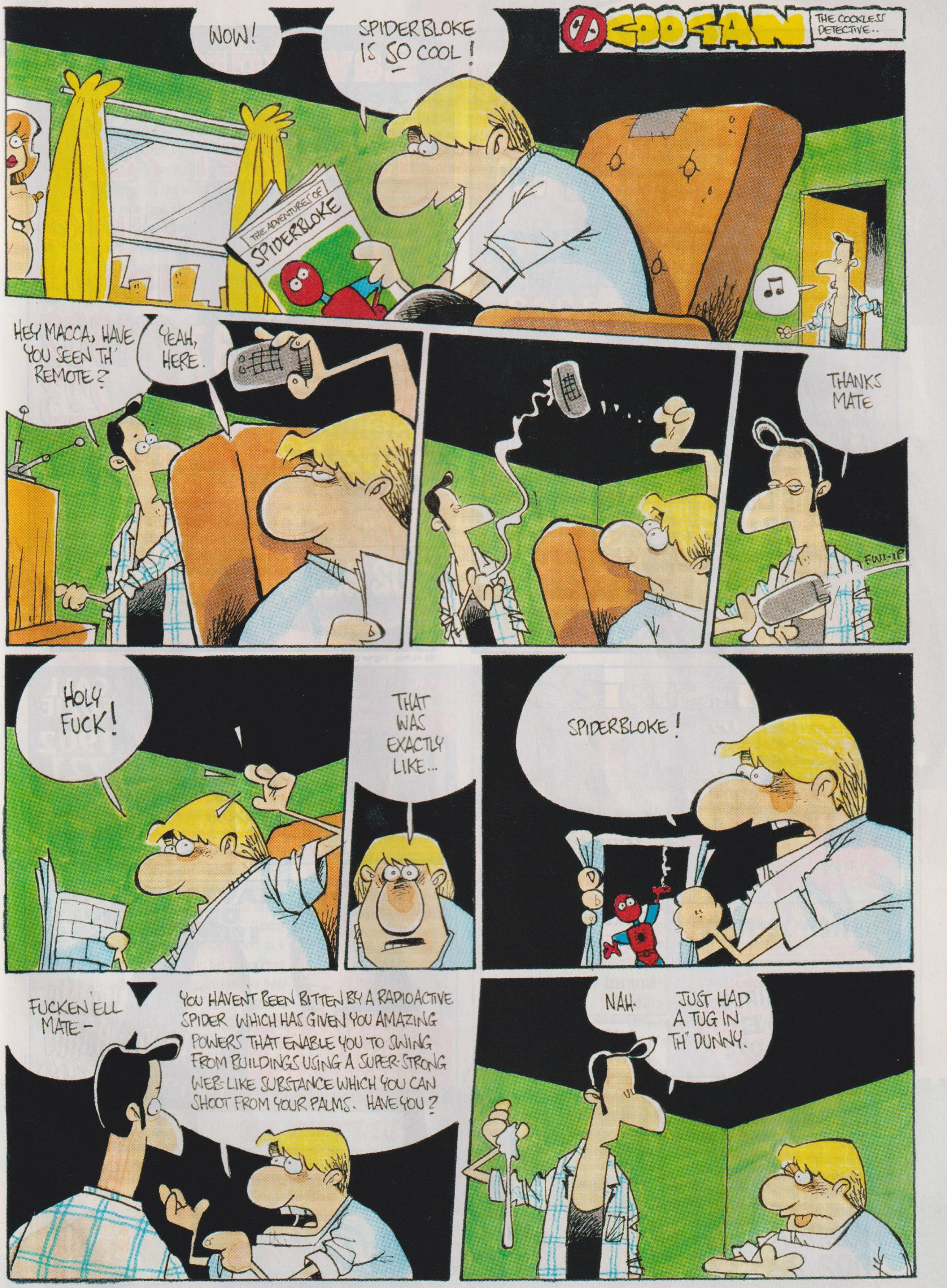
COOGAN
THE COCKLESS DETECTIVE..
WOW!
SPIDERBLOKE IS SO COOL!
THE ADVENTURES OF SPIDERBLOKE
HEY MACCA, HAVE YOU SEEN TH' REMOTE?
YEAH, HERE.
THANKS MATE
FWI-IP
HOLY FUCK!
THAT WAS EXACTLY LIKE...
SPIDERBLOKE!
FUCKEN ELL MATE -
YOU HAVEN'T BEEN BITTEN BY A RADIOACTIVE SPIDER WHICH HAS GIVEN YOU AMAZING POWERS THAT ENABLE YOU TO SWING FROM BUILDINGS USING A SUPER-STRONG WEB-LIKE SUBSTANCE WHICH YOU CAN SHOOT FROM YOUR PALMS. HAVE YOU?
NAH.
JUST HAD A TUG IN TH' DUNNY.

60 Secs
Phone Fun
1902 220 950

Young Housewives
1902 221 647

TEEN SECRETS
1902
221
646

LARA 19 Y.O. & FRIENDS
1902 221 602

GO IN DIRECT
1902 221 468

GENUINE BORED HOUSEWIVES
1902 223 085

Secretly Listen In
1902 221 663

2-ON-1
1902 223 048

TEACH ME
1902 221 734

$5.45/min. Higher pay/mob

Eavesdrop In
for 30 seconds
1902 221 787

CALL ME NOW
1902 221 376

Girl @ Home
1902
223
072

Listen In Secretly
1902 221 516

LIVE 1-TO-1
1902 221 380

Eavesdrop on me & my friends
1902 223 045

$5.45/min. Higher pay/mob

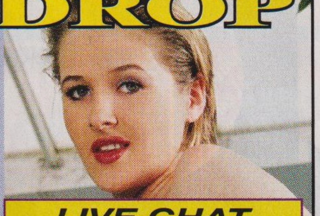

EAVESDROP

Listen In on Me & My Friends
1902 221 046

1-TO-1
1902 220 957

LIVE CHAT
1902 221 474

Let Me Make You Happy
1902 221 373

Listen Secretly
1902 220 958

Bored Housewives
1902 220 815

AUSSIE GIRLS LIVE
1902 223 074

LISTEN IN
1902 223 070

$5.45/min. Higher pay/mob

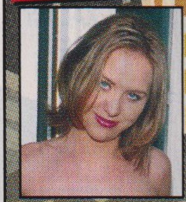

60 SECS
That's All It Takes

No Boring Intros
1902
221
700

$5.45/min. Higher pay/mob

CALL SUZIE
1902
221
783

30 SEC QUICK CHAT
1902 221 658

$5.45/min. Higher pay/mob

TWO GIRLS
1902 221 040

EAVESDROP ON OFFICE GIRLS
1902 221 695

Eavesdrop on Sorority Sisters
1902 221 042

Let Me Make You Happy
1902 221 699

LISTEN IN
1902 220 742

GIRLS AT HOME LISTEN IN
1902 223 369

2 GIRLS LISTEN IN
1902
221
490

$5.45/min. Higher pay/mob

DIVORCEES LIVE
1902 221 661

HOME ALONE
1902 223 333

LISTEN IN SECRET
1902 221 747

$5.45/min. Higher pay/mob

Sound Advertising PTPIC50

# HOME BLOKES

## Calling all blokes!

**$150**

IF YOU'RE packing some major meat in your daks, why not whip your gear off and send a snap into Home Blokes? You could win yourself $150!

## DANNY:

**CEDUNA, SA**

**Tiler Danny, 39, has a soft spot for forward sheilas. "Some call them sluts, but I call them beauties. Everyone should be as honest," Danny swooned. *Which flavour of chick makes your tocko happy?* "I love women who look after themselves but are also fairly low-maintenance." Danny, who is divorced, says he's legendary in the sack. "I can hold myself in the push-up possie for ages and the women really seem to dig it." *Onya, bloke!***

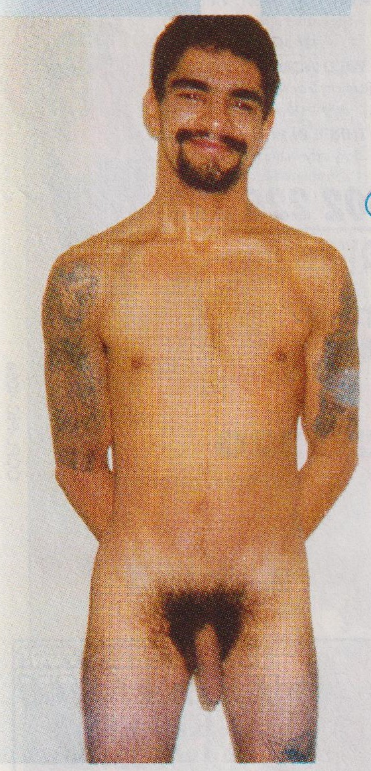

## JAMES:

**WANGARATTA, VIC**

James is in a bit of strife with his bestie these days. "I'm going out with my best mate's mum," he revealed. *Erm…did your mate chuck a beaut mental?* "Oh yeah, we're not speaking anymore." *Fair cop. What else do you get up to?* "I'm unemployed but I like to get back to nature. I love bushwalking and camping." *What made you send in the photo?* "My missus talked me into it. I'm just the pawn here. I'm going to give her the money to spend." James has two ruggies and is a you-beaut 28.

## PIERRE:

**WERRIBEE, VIC**

Sprung! Sexy Pierre had just finished chonking his missus when we called, readers: "Our sex life couldn't be better! She's an animal in the sack." So *you're gettin' a fair bit then?* "Almost more than I can handle!" Pierre, 23, works at a freight transport company and in his spare time likes to skol bourbon and party. *What's the best root you've ever scored, mate?* "We once did it on the back steps of a caravan while everyone – including her parents – were inside sleeping. I think everyone in the park heard us." *Turn it up!*

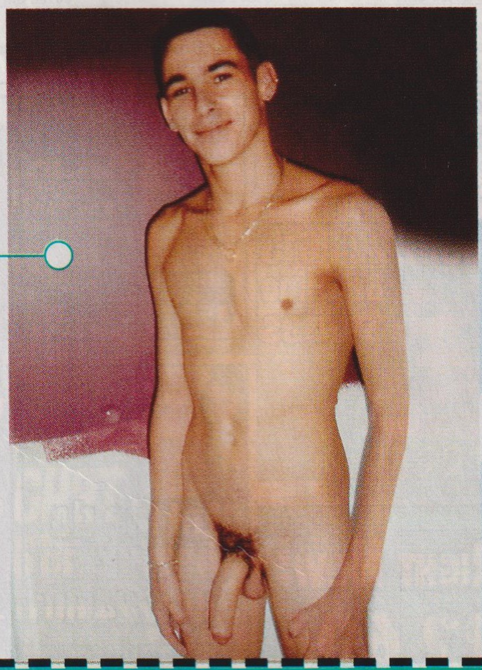

## ROB:

**GLENROY, VIC**

Rob's got a hobby that's taking up most of his waking hours – drinking! "I'm a bourbon monster! I love to go out and get on it whenever I can," Rob merrily chortled down the blower. *What are you spending your prize money on, champ?* "My girlfriend. She's the one who convinced me to do this so I think I owe it to her to take her out somewhere nice." Rob, 33, is a leg man and reckons his ideal woman is Pamela Anderson. *What makes your love-pump go limp?* "Fat chicks. I slept with one once. Never, never again."

### HOME BLOKES WITH DILVIN

We NOW pay $150 to every bloke over 18 who sends us a picture of his tockley AND his ugly mug – we're not accepting those who are TOO CHICKEN to show their noggins. But we don't wanna see any stiffies or half-mongrels! Photos must be accompanied by a photocopy of some form of signed ID (eg, a driver's licence). Any persons sending in Home Blokes photos without the written permission of the subject will be liable to criminal prosecution.

Send your snaps to Home Blokes, THE PICTURE, GPO Box 5201, NSW 2001 or email 'em to homeblokes@acp.com.au. I want to be a HOME BLOKE! I give THE PICTURE the right to publish a photo of me in an upcoming issue.

**Name**……………………………………………………………………

**Address**…………………………………………………………………

……………………………………………………………………**Postcode**…………

**Contact Phone No.** (incl. area code)…………………………………………

**Signature**………………………………………………………………

☐ **Please tick if you do not wish us to provide information about you to any organisation not associated with this competition. See contents page for privacy notice.**

# Brain Teasers

## INSIDERS

EACH word you are looking for contains the word IRE. Fill in the answers and use the letters in the coloured boxes to discover the keyword.

1. Rent
2. Blaze battlers
3. Yearning
4. Solo card game
5. Leave work
6. Pistol or rifle
7. Alarm sound

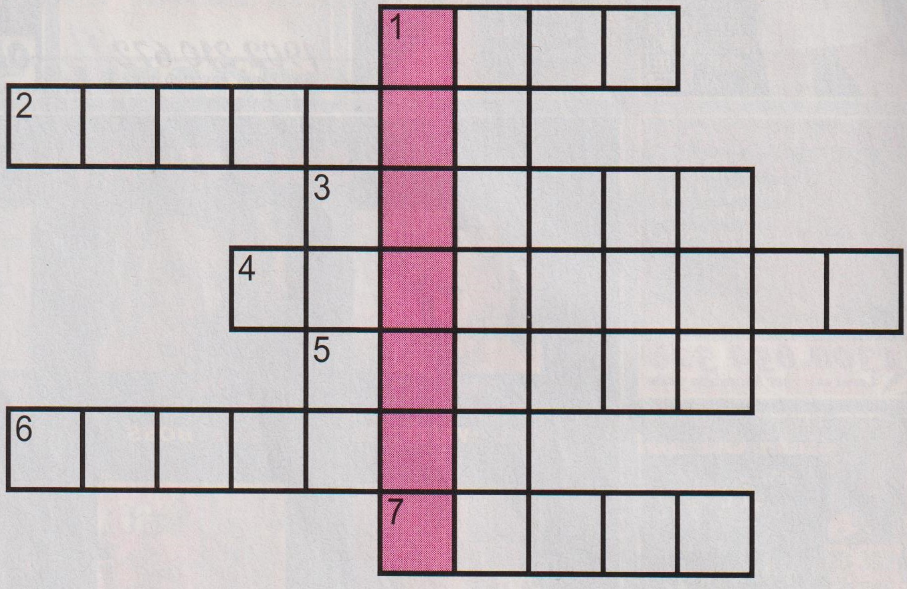

## TRIPLETS

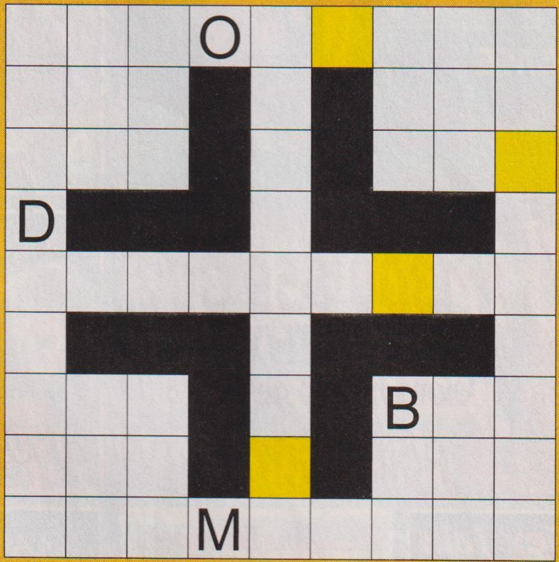

THE words from the crossword have been taken out and broken down into groups of three letters. Place the triplets into the grid with the help of the starter letters. The letters in the coloured squares then form the keyword.

Ake
Are
Ate
Bet
Boa
Cal
Can
Dam
Dsl
Eat
Emu
Enu
Epa
Ert
Ice
Ide
Ine
Ire
Iri
Its
Lan
Lim
Mer
Met
Net
Nip
Oat
Ous
Sat
Spa
Tip
Tte
Ule
Und

## PYRAMID POWER

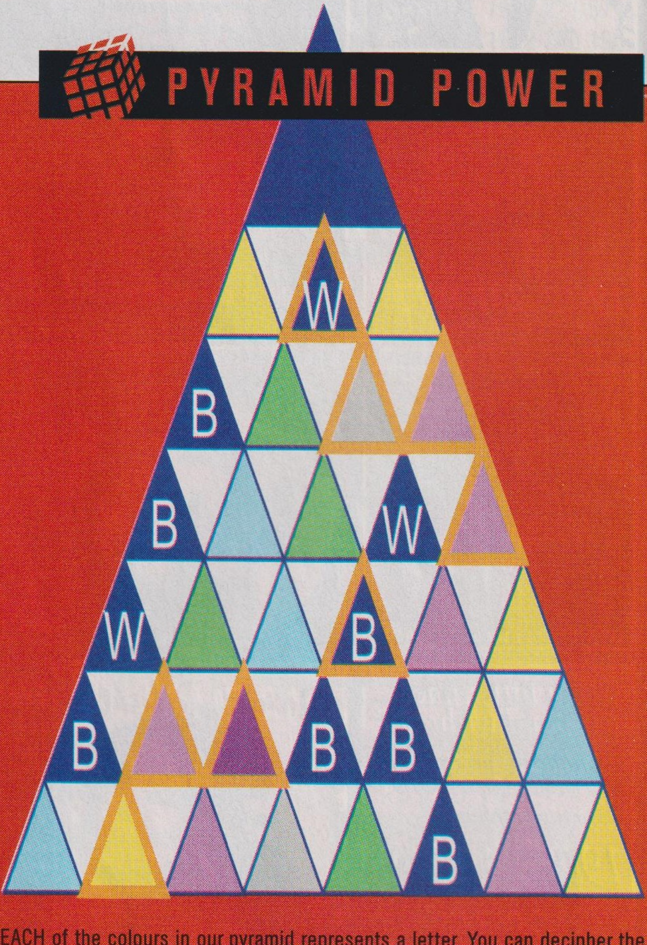

EACH of the colours in our pyramid represents a letter. You can decipher the six words reading across from left to right with the help of the given letters. The orange highlighted pyramids form the keywords.

# [ WIN $250 ]

SOLVE all of these puzzles, readers. The letters in the coloured squares and the leftover letters from the FindAWord grid will give you the key phrase for entry into the draw. Place the words in the boxes provided and send it in for a chance to win bulk dosh.

## TWO-IN-ONE

SOLVE the crossword puzzle then double your fun as the crossword turns into a FindAWord! All the words in the crossword grid can be found in the FindAWord grid. The letters left over from each puzzle make up the keyword and the name of this week's celebrity.

**Across**
1. Gaze
7. Disinfect with smoke
8. Attain
10. Craftsmanship
12. Haphazard
14. Dull pain
16. Bottle stopper
17. Extended
20. Heavy (rain)
23. Lariat
24. Unbecoming
25. Snatch

**Down**
1. Emphasise
2. Creamy (of cake)
3. Rectangular courtyard
4. Tree: silver ...
5. Procession
6. Pot for boiling water
9. Robust
11. Grooming tool
13. Gender
15. Lethal
16. Guitar string material
18. Unscramble secret message
19. Gem
21. Motorway fee
22. Spend time idly

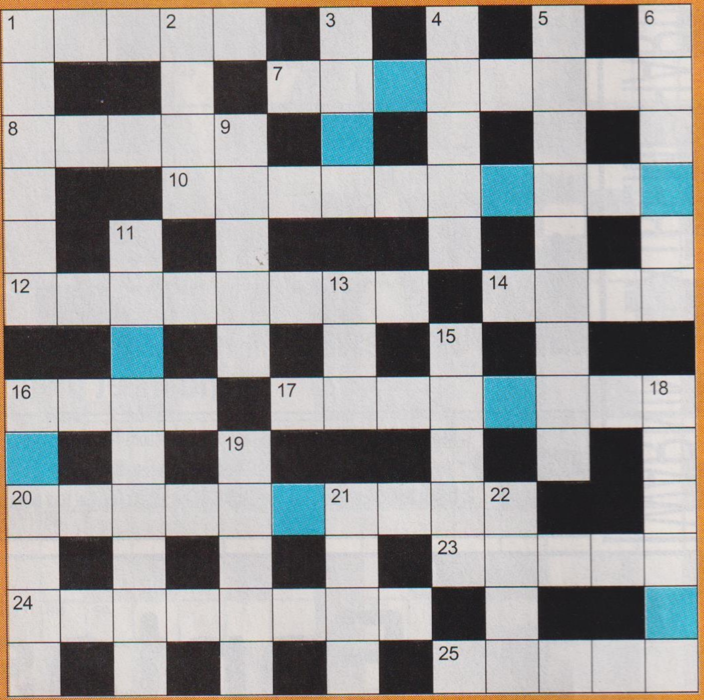

| | | | | | | | | | | | |
|---|---|---|---|---|---|---|---|---|---|---|---|
| O | X | H | H | E | T | A | G | I | M | U | F |
| E | S | E | S | S | F | L | E | W | E | J | H |
| Z | H | S | S | U | A | B | L | L | O | T | C |
| A | D | C | A | T | R | D | I | D | O | A | A |
| L | A | D | A | L | C | B | P | R | V | I | E |
| S | U | F | E | A | I | E | R | A | C | T | R |
| S | Q | C | T | D | D | E | L | I | L | H | A |
| E | E | G | H | H | N | C | D | T | A | S | T |
| R | U | Z | C | T | A | A | O | O | T | H | S |
| T | D | I | I | D | H | R | P | R | C | E | A |
| S | R | A | E | E | V | E | D | X | K | E | K |
| Y | L | M | E | E | S | N | U | Y | E | Y | D |

**TEASERS #832 CONDITIONS OF ENTRY**

1. Information on how to enter and prizes form part of these Conditions of Entry. 2. Entry is only open to Australian residents. Employees of the Promoter and their immediate families and agencies associated with this promotion are ineligible to enter. Each entry must be posted in a separate stamped envelope. 3. The entire promotional period commences on 28 July 2004 and final entries close last mail received 19 January 2005. 4. This week's #832 promotion opens August 11, 2004, and closes September 1, 2004. Enter by completing the 4 different sets of puzzles on the Teaser page correctly, and providing keywords to all puzzles by placing the keyword phrase in the boxes provided and sending the completed coupon to TEASERS #832, THE PICTURE, GPO Box 5506, NSW 1181. The draw will take place at 175-183 Castlereagh Street, Sydney NSW 1028, on September 8, 2004, at 11.00am (EST). 5.The winner will be notified by mail and their name will be published in THE PICTURE magazine on October 6, 2004. The judges' decision is final and no correspondence will be entered into. 6. The first valid entry drawn will win $250 cash. Prize will be awarded in the form of a cheque made in favour of the winner. The prize is not transferable or exchangeable. 7. No responsibility is accepted for late, lost or misdirected mail. 8. All entries become the property of the Promoter. 9. The collection, use and disclosure of personal information provided in connection with this competition is governed by the Privacy Notice (located on contents page). 10. The Promoter may conduct such further draws at the same place as the original draw as are necessary on 27/04/05 in order to distribute any prizes which remain unclaimed by that date subject to reference to all relevant state and territory authorities and to any written directions given under Reg 37 of the Lottery and Gaming Regulations1993 (SA). 11. The Promoter is ACP Publishing Pty Ltd (ABN 18 053 273 546) of 54 Park Street, Sydney NSW 1028.

## COUPON

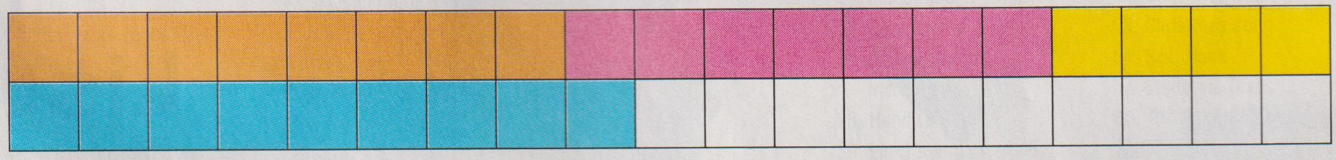

Name..........................................................................................................................................

Address......................................................................................................................................

.....................................................................................................................................................

.........................................................................................................Postcode..........................

Send the completed Teasers coupon to
TEASERS No. 832, THE PICTURE, GPO Box 5506, NSW 1181
or you won't win anything.

Please see Privacy Notice on contents page.
☐ Do not provide information about me to any organisation not associated with this competition.
Entries close September 1, 2004. Answers will appear in the September 8, 2004 issue and the winner's name will be published in the October 6, 2004 issue.
Authorised under NSW Permit No. TP04/6908; ACT Permit No. TP04/2751; NT Permit No. NT04/9908

Naughty Amateur Stories

*wicked fantasies*

Just listen...

1902 294 002

$5.45 p/m higher from pay/mobile phones

Slinky Interactive

Live Sex

*Stories*

Just Listen

It's Easy!

Press 1 for Hardcore

Press 2 for Lesbian

Press 3 for Kinky

WARNING: EXTREME HARDCORE

1300 131 096

All Major Credit Cards Accepted :: Call will not Appear on Phone Bill

Beware : Call Tracing On Stolen Credit Cards

Adult Exotic Contact

*Australia's Premium Contact Service*

Lonely Housewives

Swinging Couples

Horny Singles

Bi Girls

*Discreet Meeting Place*

100's to Choos From!

1900 999 050

$5.45p/m higher from pay/mobile phones

Listen to Girls Messages in Your Area - and meet them today

Instructions

1. Reply To One Of These: Follow The Voice Instructions To Listen To One Of These Messag Then Leave Your Contact Details So That They Can Contact You OR

2. Leave Your Own Message: You Can Then Check Back And Get Your Messages...... And M

Slinky Interac

Intimate Recordings

Fantasy

Stories

Just

Listen

1900 999 059

Picmag115 Slinky Interactive

$5.45 p/m higher from pay/mobile pho

# Brain Teasers

## CELEBRITY CROSSWORD

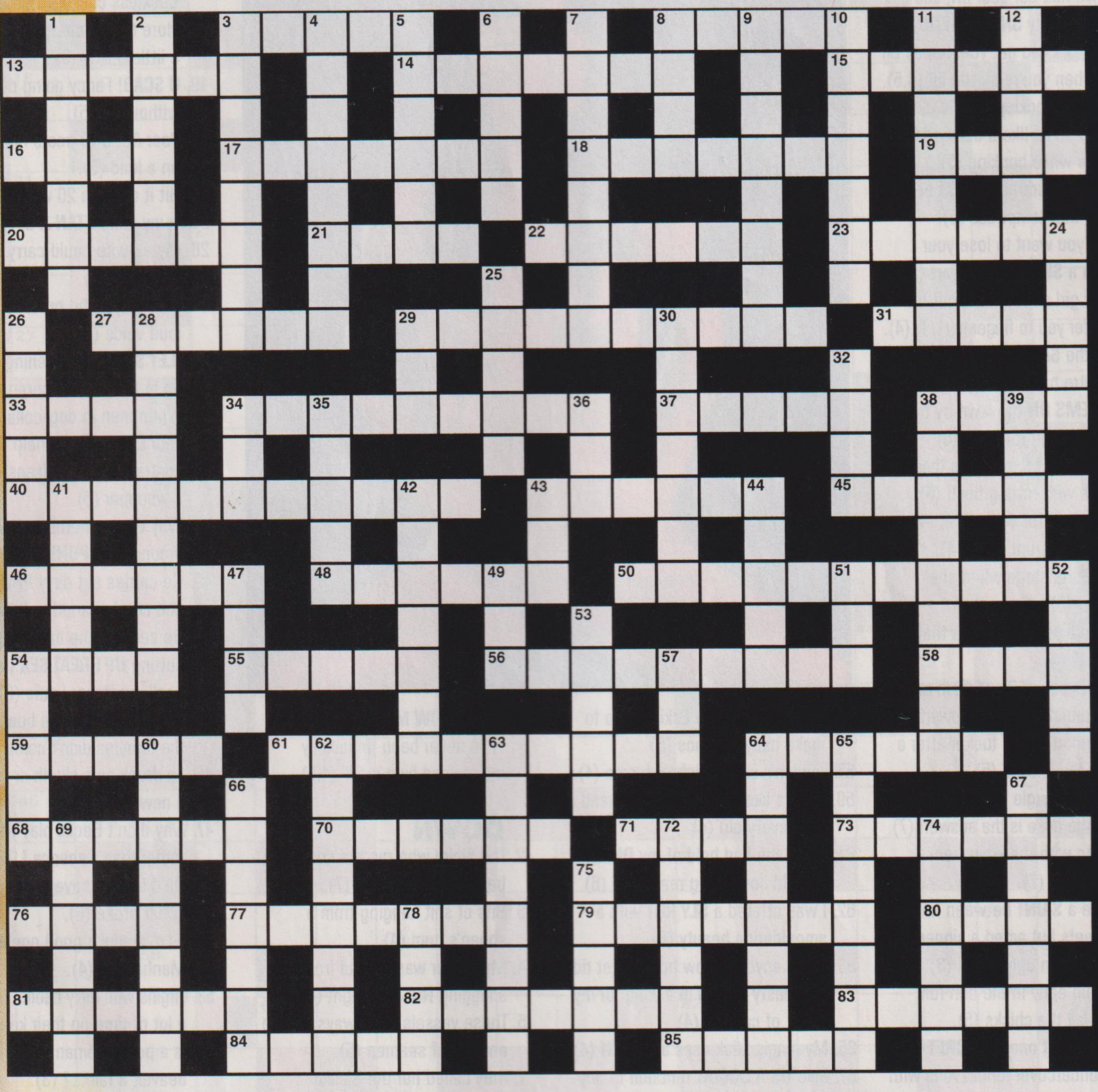
1 2 3 4 5 6 7 8 9 10 11 12
13 14 15
16 17 18 19
20 21 22 23 24
25
26 27 28 29 30 31
32
33 34 35 36 37 38 39
40 41 42 43 44 45
46 47 48 49 50 51 52
53
54 55 56 57 58
59 60 61 62 63 64 65
66 67
68 69 70 71 72 73 74
75
76 77 78 79 80
81 82 83
84 85

Fill in this fun crossword to identify the celebrities in the four photos below. Happy puzzling!

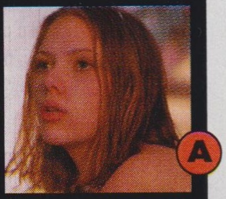
A

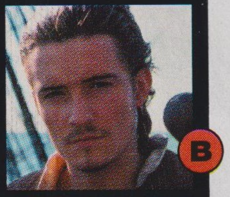
B

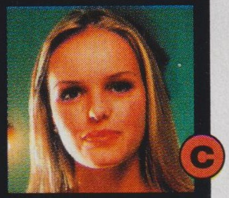
C

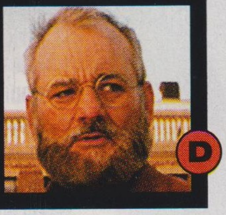
D

### ACROSS

3. Satisfy thirst
8. Greek fable writer
13. Dog family
14. Red stalk vegetable
15. Parka
16. Young woman
17. Analyse
18. Hypersensitivity reaction
19. Food plan
20. Silky-haired goat
21. Wild goat
22. Hot beverage
23. One of a kind
27. Fixate thoughts on something
29. Underskirts
31. Criminal's excuse
33. Small waterbird
34. Coffee shop
37. Large bodily organ
38. Watering tube
40. Give in return
43. Medical rooms
45. Soup serving dish
46. Decayed
48. Ribbed
50. Caravans (6,5)
54. Cook quickly
55. Spiritual leader
56. Very attractive
58. Tiny amount
59. British copper
61. Italian blue cheese
**64. PICTURE D: Bill ...**
68. Sultana
70. Dozen
71. Burn to charcoal
73. Fortified wine
76. Greek liquor
77. Indication of illness
79. Apparition
80. Cold and dark
81. Stinging plant
82. Highest mountain in the world
83. Inhabit
84. Discourage
85. Bee nectar

### DOWN

1. Courageous
2. Debacle
3. Sing for somebody
4. Sign of the water bearer
5. Royal fur
6. Mash food
7. Tubular pasta
8. Cain's brother
**9. PICTURE A: ... Johansson**
10. Egyptian paper reed
11. Friendliness
12. Elaborate cake
24. Select social group
25. Rear part of a ship
26. Indian stringed instrument
28. Hand rail
29. Light touch or stroke
**30. PICTURE B: ... Bloom**
32. Slow running pace
34. Automobile
35. Aspect
36. Be unwell
38. Mouth organ
39. Attack on a fortress
41. Run away to marry
42. Defrosting
43. Marine fish
44. Head honcho
47. Geek
49. Recede
51. Long slippery fish
52. Burn with water
53. Christmas song
54. Not drunk
57. Crude oil, Texas ...
**60. PICTURE C: Kate ...**
62. Outwit
63. 11th month
64. Endurance race
65. Herb that goes well with lamb
66. Licorice flavour
67. Small hand bomb
69. Business shrewdness
72. Fireplace
74. Firstborn
75. Tip over
78. Grade

# Cheekycross #832

### ACROSS

1. Once we had our gear off, she played with my **SNAKE'S END** (9).
6. Sounds like you get your hands on a gay when you're a little ill! (4,5).
10. Without his tockley, **HE'S** a ... (3).
11. Makes a noise like a dunny door in a gale while bonking (5).
12. My temperature has **RISEN** at the sight of that temptress (5).
13. Girls! If you want to lose your allure in a **SPA**, **EXPEL A** fart (3,6).
15. Said my girl as I fondled her tit: "I'd prefer you to finger my ...!" (4).
16. We hit the **SACK** after demolishing a four-litre box of plonk (4).
18. Little **GEMS ON** the lawn by the pond with their rods out (6).
20. Nothing **REPELS** me more than outcasts with rotting flesh (6).
21. A nasty word for our police, even though they grunt a lot! (4).
23. She fluffs onstage when she misses it (3).
24. How could you **LUST** after that easy tart? (4).
25. "**HI! CAN** you pull it and flush away my tiny turds?" asked the dwarf (5).
26. Bloody good Italian tucker after a night at the 'pisser' (5).
27. Blowing the bugle while asleep. A peg on the nose is the answer! (7).
29. A beating with the whip from Madam Lash (7).
32. I felt like a **SAINT** between her nice sheets but acted a sinner (5).
34. **GOD**! She's an ugly bitch! (3).
35. They're up early in the hen run, chasing all the chicks (5).
36. Puts up a stiff one in **SECRET** (6).
39. For an undercover rendezvous with a policeman, **TRY ST.** Kilda (5).
41. The cow wouldn't give milk from **'ER DUD** tit (5).
44. Half a French dance! (3).
46. Furburger that likes milk (5).
48. He's a male, dear, and he'll do anything for a dollar! (4).
49. Girl who's hot stuff in **BED** (3).
51. At the end of a prayer, the women sigh, 'Aaaah men' (4).
55. UK cricket ground for toffs? (5).

56. Ice shelter where Eskimos go to make baby Eskimos (5).
57. London's sleazy nightclub area (4).
59. Sailors like a girl in every ..., and a ... in every girl (4).
61. Once she had hold of my **DICK**, **WE** did something really bad (6).
62. I was offered a **SLY RUT** with a smouldering beauty (6).
63. **DOES** anyone know how to get rid of a nasty rash? I'm asking for my mate, of course! (4).
65. My magic stick rises at **DAWN** (4).
67. Give **US A SOCIAL** function of any kind, and we end up obsessed with sex (9).
71. No-one can wear tight hipsters **AS JEN** does (5).
72. Siphon the python or ... the dragon (5).
73. Barrel of beer, no party is complete without one (3).
74. Who's Pamela kissing under the Christmas bush? Shit! **IT'S TOM LEE** again! (9).
75. "You **KNOW ME, PAT**," she said. "I've never been financially maintained by a guy!" (4,5).

### DOWN

2. The bloke who ran the country before Little Johnny (7).
3. Bits of shit hanging from a sheep's bum (4)
4. My porker was painful from shagging **ROSE** all night (4).
5. These vessels are always female and full of seamen (5).
7. They called her the Sicilian volcano because she was always blowing her top (4).
8. Smokers always claim they'll do this some day (4).
9. You should hear **ABE YELL** when you stare at him (7).
13. After a bottle of **GIN**, **WHO'S** the first displaying his tackle? Big Willie, of course! (7).
14. "**RING LEE** up instead of just ogling her!" she cried (7).
15. Poultry **COPS AN** axe. Result? Cockless cocks! (6).
17. More than a bit of **TIT**, **KEN** loves a little pussy (6).
19. **U SCAB**! Fancy going down without it? (5).
20. Poor **AL! SHE** treats him like a dog on a lead (5).
22. Hit it off with 20 women (6).
24. Is my mate **STAN A** dirty devil? (5).
28. My ex-wife could carry on like an old horse (3).
30. I like guys who order drinks in a loud voice (5).
31. "**LET'S END** the evening snuggled up in bed," I whispered (7).
33. When men in dog-collars fondle your **LEG**, **CRY** for help (6).
37. Contract a nasty disease or reel in a whopper (5).
38. Why does a hornbag always hang around with **PUNKS**? (5).
40. He carries out dirty **PROCEDURES** and creates another human (10).
42. He censors the best mags by cutting **UP GREAT SEX** pages (10).
43. I call my zipper Louie (3).
45. Noah's big wooden boat. I guess the termites didn't come along! (3).
46. As drunk as a skunk or as ... as a newt (6).
47. Why didn't Becks play with himself rather than Rebecca **LOOS**? (4).
50. He'd love to have a root **BUT DES** is flat broke (6).
52. J.Lo 'made' a good one in Manhattan! (4).
53. Virgins with dirty habits. They spend a lot of time on their knees (4).
54. Is a policewoman with a blonde beaver, a fair ...? (3).
58. **OH! TESS'S** new job is as an escort girl (7).
60. He **MOANS IN** pleasure during a pull. In fact, he goes on an' on! (7).
64. Root many **CREWS** in a spiral (5).
66. **ALAN** loves his sex up the arse (4).
68. The bloke with the high voice sings **A LOT** like a woman (4).
69. On the **RUG 'E** had a desire to do the number of this clue (4).
70. Water my willy and it will ... (4).

***To win, solve the crossword and the shaded squares will spell out the owner of the celebrity boobs. Bold words are anagrams.***

**CHEEKYCROSS #832 CONDITIONS OF ENTRY**
1. Information on how to enter and prizes form part of these Conditions of Entry. 2. Entry is only open to Australian residents. Employees of the Promoter and their immediate families and agencies associated with this promotion are ineligible to enter. Each entry must be posted in a separate stamped envelope. 3. This is a weekly promotion. The entire promotional period commences July 28, 2004, and final entries close last mail received January 19, 2005.
4. This week's #832 promotion opens August 11, 2004 and closes September 1, 2004. Enter by completing the Cheekycross correctly, and providing the answer to the owner of the ceebrity breasts, and send the completed crossword to CHEEKYCROSS No. 832, THE PICTURE, GPO Box 5506, NSW 1181. The draw will take place at 175-183 Castlereagh Street, Sydney NSW 1028, on August 25 at 11.00am (EST). 5. The winner will be notified by mail and their name will be published in THE PICTURE magazine on sale October 6, 2004. The judges' decision is final and no correspondence will be entered into. 6. The first valid entry drawn will win $500 cash. Prize will be awarded in the form of a cheque made in favour of the winner. The prize is not transferable or exchangeable.
7. No responsibility is accepted for late, lost or misdirected mail. 8. All entries become the property of the Promoter. 9.The collection, use and disclosure of personal information provided in connection with this competition is governed by the Privacy Notice (located on contents page).
10. The Promoter may conduct such further draws at the same place as the original draw as are necessary on 27/04/05 in order to distribute any prizes which remain unclaimed by that date subject to reference to all relevant state and territory authorities and to any written directions given under Reg 37 of the Lottery and Gaming Regulations1993 (SA). 11. The Promoter is ACP Publishing Pty Ltd (ABN 18 053 273 546) of 54 Park Street, Sydney, NSW 1028. Authorised under NSW Permit No. TPL04/6910; ACT Permit No. TP04/2752; NT Permit No. NT04/9907

# WIN $500 EVERY WEEK

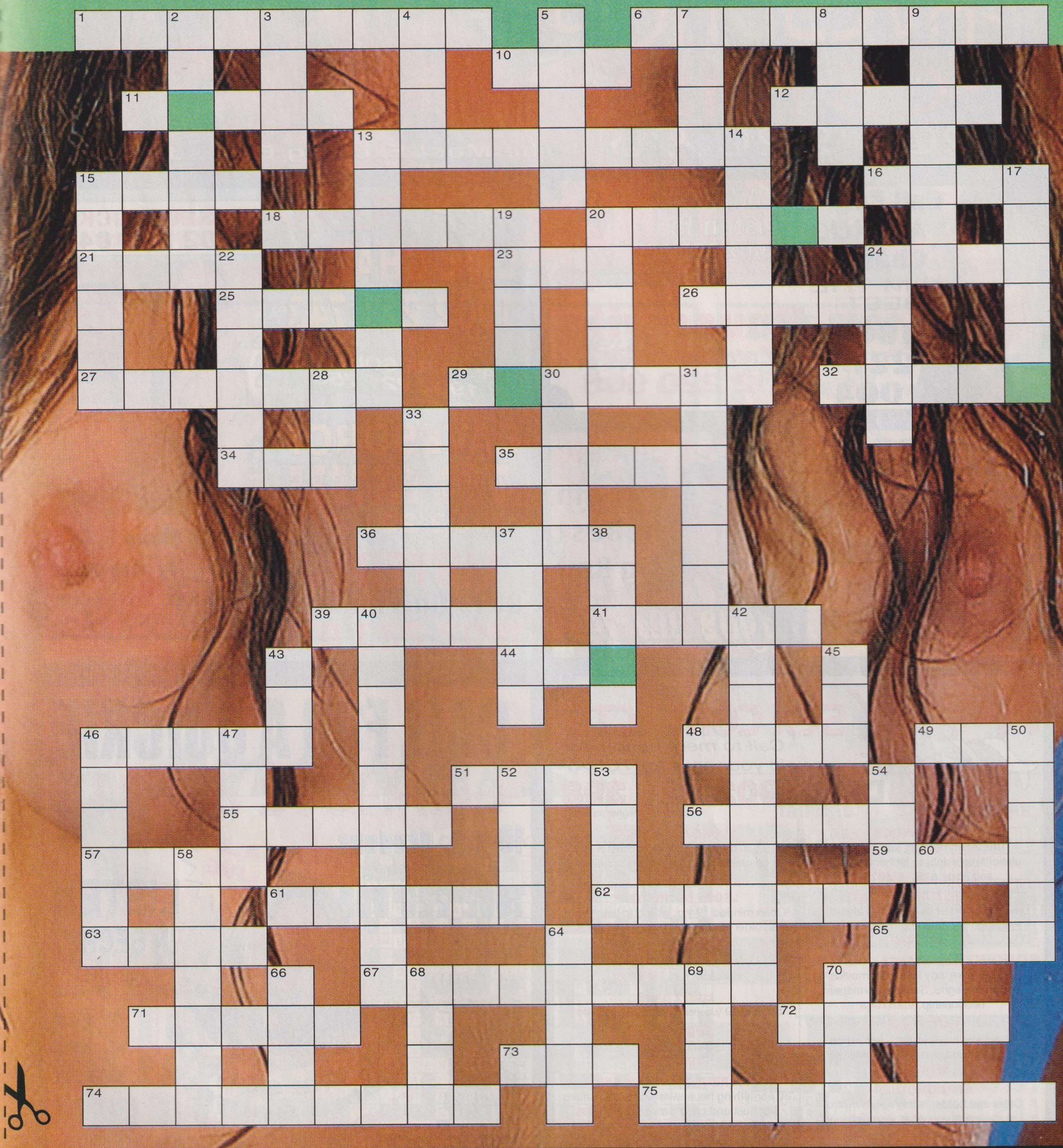
1
2
3
4
5
6
7
8
9
10
11
12
13
14
15
16
17
18
19
20
21
22
23
24
25
26
27
28
29
30
31
32
33
34
35
36
37
38
39
40
41
42
43
44
45
46
47
48
49
50
51
52
53
54
55
56
57
58
59
60
61
62
63
64
65
66
67
68
69
70
71
72
73
74
75

Send the completed crossword to
CHEEKYCROSS No. 832, THE PICTURE, GPO Box 5506, NSW 1181 or you won't win anything.

**Name**........................................................................

**Address**......................................................................

.................................................................................

.................................................................**Postcode**..........

Please see privacy notice on contents page.
☐ Do not provide information about me to any organisation not associated with this competition.

Entries close September 1, 2004. Answers will appear in the September 8, 2004 issue and the winner's name will be published in the October 6, 2004 issue. NSW Permit No. TPL04/6910; ACT Permit No. TP04/2752; NT Permit No. NT04/9907.

## GUESS THE BREASTS

WHEN you've filled in the crossword correctly, the shaded squares, reading top to bottom, left to right, will reveal the owner of the celebrity breasts.

EAVESDROP ECSTASY
1902 220 961
$5.45/min variable cost options. Higher pay/mob.
The Most Exciting Eavesdrop Line

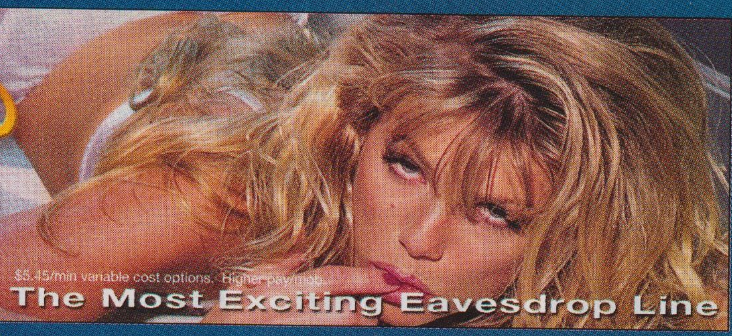

Call For A Quick Chat
I'M THE BEST
1902 221 004

EAVESDROP!
Listen In
1902 221 008
Rated No.1 in Australia

Housewife
will let you listen in
1902 220 905

$5.45/min. Higher pay/mob

Hot Babes
LIVE CHAT
1902 221 743

ALL THE SOUNDS
1902 221 756

EAVESDROP
TWO SISTERS
1902 221 794

LISTEN IN
Girls On-Line Now
1902 223 072

20 SEC QUICKIE
1902 223 045

We'll Make You Totally Happy in under 30 secs
1902 223 070

$5.45/min. Higher pay/mob

EAVESDROP
On Housewives
While Hubbies Away

1902 221 798

$5.45/min. Higher pay/mob

30 Sec Quickie
I am theBest Big Boy

1902 221 741

$5.45/min. Higher pay/mob

Red Hot SEX CONTACTS
Call to meet people for sex in your area for TODAY
DIAL 1902 221 398
$5.45/min. Higher pay/mob

**OFFICE ANTICS**
This 20 something, just out of a relationship wants to let her hair down and party a bit. VMB7931

**PIERCED UNI STUDENT**
Describes herself as "sex with attitude". Piercings and tats and rowdy as hell. VMB7940

**CASABLANCA**
Thia mature lady loves old movies and champagne. Seeks a permanent relationship. VMB7943

**PARTY GIRL**
This babe loves to flash her white panties and tease you in public. VMB7944

**GRANDMOTHER**
Older and bolder is this lady's motto. Let me teach you what your girlfriend could never do. VMB7945

**BI SEXUAL**
Mid-20's would like to meet a guy or couple for fun. Casual encounters. VMB7946

**CASUAL SEX**
Spanking good fun is what this lady promises. Loves to go over the knee. VMB7947

**YOUNG & INNOCENT**
19 y.o. secretary wants to meet a guy for casual liaisons. Threesomes welcome VMB7930

**LEGGY SECRETARY**
Open minded 19 y.o. willing to learn from an older experienced man. VMB7939

**INSATIABLE**
Lovely girl is always after kinky bedroom fun. VMB7961

**LUSTY BABE**
Spunky 19 y.o. ready for fun. VMB7941

**PUBLIC SEX**
This girl is always ready for action! VMB7942

**DISCREET AFFAIR WANTED**
30 something housewife wants something her husband can't deliver . VMB7938

**RELATIONSHIP SOUGHT**
Genuine lady wants to meet guys over 35. Casual meetings then who knows? VMB7937

**SEX SIREN**
In her late teens this lady was a model. She hasn't lost any of her beauty, but is so much more experienced. VMB7936

How To Meet These & Thousands More Ladies Wanting SEX
1. Follow the instructions to reply to an ad or just browse other ads.
2. Leave messages with your contact details for as many people as you like. The more you leave, the better your chance of success, right.
3. If you like you can leave your own ad on the system and call in anytime to retrieve messages people may have left you.
CALL NOW 1902 221 398. $5.45/MIN. hIGHER PAY/MOB.

$5.45/min. Higher pay/mob

CALL FOR A QUICKIE
1-ON-1 1902 221 042

19 y.o. Student & her Friends
1902 220 962

ALL LIVE

LISTEN IN SECRET
1902 221 787

LIVE
24 HOUR EAVESDROP
1902 221 748

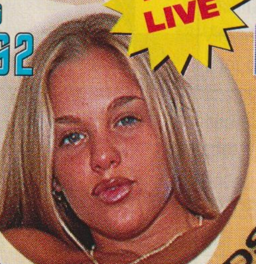

ALL THE SOUNDS Listen Secretly
1902 221 786

INSTANTLY With Me Live
1902 221 745

TEEN CONFESSIONS
1902 221 782

HOME GIRLS
live 1902 221 797

Eavesdrop On OFFICE GIRLS
1902 221 380

$5.45/min. Higher pay/mob
Sound Advertising PTPIC49

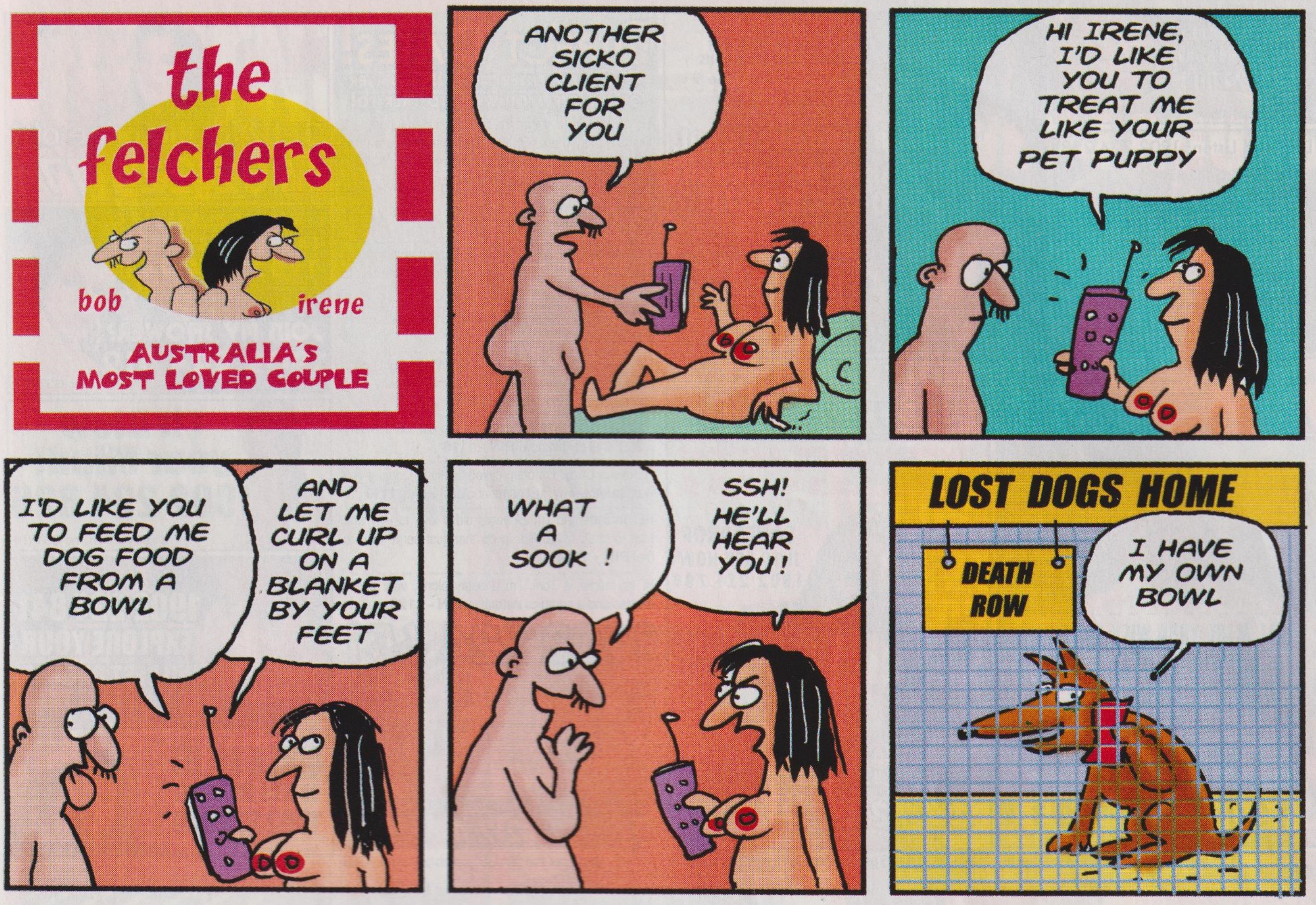
the felchers
bob
irene
AUSTRALIA'S MOST LOVED COUPLE
ANOTHER SICKO CLIENT FOR YOU
HI IRENE, I'D LIKE YOU TO TREAT ME LIKE YOUR PET PUPPY
I'D LIKE YOU TO FEED ME DOG FOOD FROM A BOWL
AND LET ME CURL UP ON A BLANKET BY YOUR FEET
WHAT A SOOK !
SSH! HE'LL HEAR YOU!
LOST DOGS HOME
DEATH ROW
I HAVE MY OWN BOWL

# Answers

## CHEEKYCROSS #829

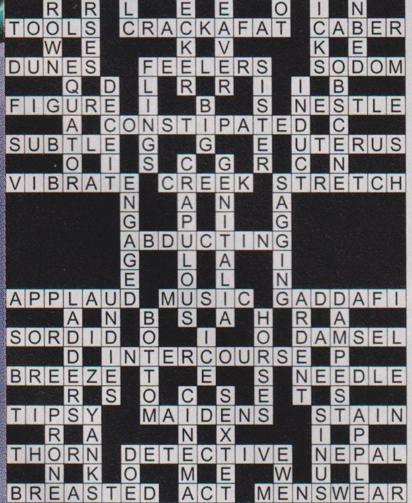

The tits belong to CECILLIA

**THE WINNER OF CHEEKYCROSS #825 IS M. SHREEVE, TOODYAY, WA.**

## CELEBRITY CROSS #832

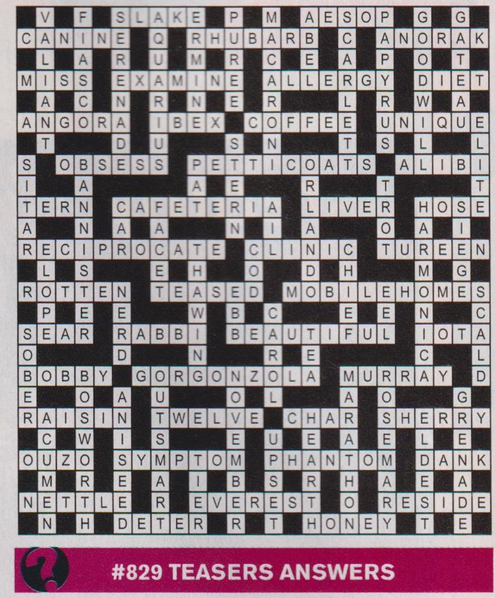

## #829 TEASERS ANSWERS

### PYRAMID POWER

Ass, sees, asset, stereo, trotter, roommate

### KEYWORDS

A STORM

## TRIPLETS

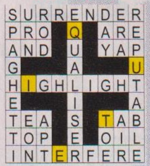

### KEYWORD

QUITE

## INSIDERS

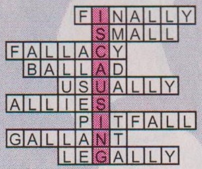

### KEYWORDS

IS CAUSING

## TWO-IN-ONE CROSSWORD

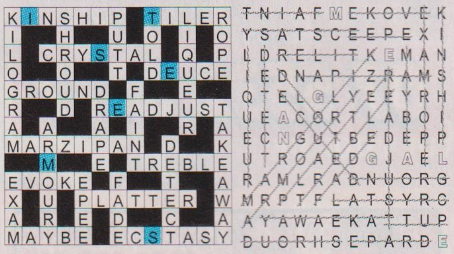

### KEYWORDS

IT SEEMS

### TWO-IN-ONE FINDAWORD KEYWORDS

MEGAN GALE

### KEYWORDS SOLUTION

IT SEEMS MEGAN GALE IS CAUSING QUITE A STORM

THE WINNER OF TEASERS #825 IS B. GATES, GOROKON, NSW.

# Mischievous Melbourne

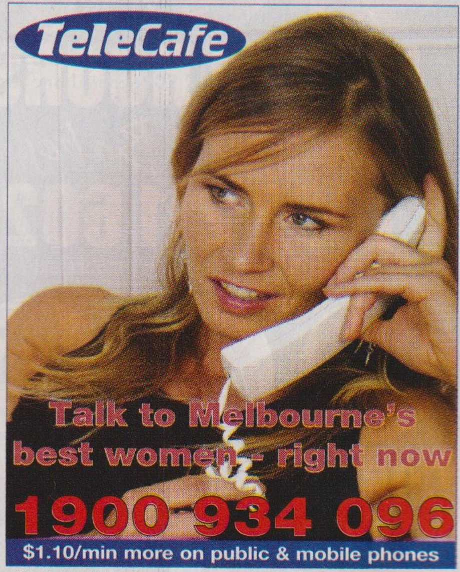
TeleCafe

Talk to Melbourne's best women - right now

**1900 934 096**

$1.10/min more on public & mobile phones

**THE G**
ROSVENOR

P.C.A. 3702BE

**Got the urge?**
**Do it NOW**

59 Rupert Street, Collingwood
www.the-grosvenor.com 03 9417 6004

**OLD DUCKS**
EXPERIENCED
WOMEN 40+
Visiting You - 7 Days
03 9417 3045
pca118e

**Studio 466**
Body Rubs &
Full Service

Melway 57E1

pca4215be

466 CITY RD, STH MELB
(03) 9696 4666

*The Ultimate Transexual Experience*
*Hot. Erotic. Seductive.*
*Active & versatile*
0412 132 222
TAMARA
PCA1464XE

*Bodyline*

COMPLETE ADULT BODY CARE CENTRE
21 Thomas Street, Yarraville Ph: (03) 9314 6551
www.bodylinespa.com.au
pca126be

To Advertise Please Phone The Big D Advertising on (03) 9531 4077

# Queensland Turned On

To Advertise Call The Advertising Centre (02) 9716 7166

**Chanelle**
Sensual
Private & Discreet
City
3211 4393
Air Conditioned Comfort

Sensual
Massage
7 Days
Close to City
NORTHSIDE
3857 0400

The
VIPER
Room

!! LEGAL BROTHEL !!
945 Fairfield Rd
Yeerongpilly
Brisbane
....7 Days....
Discreet Undercover
Parking!
Phone
(07) 3392 7070
www.theviperroom.com.au

TeleCafe

Brisbane guys,
if you want to chat-
just call
**1900 971 176**

$1.10/min more on public & mobile phones

Seductive
Affectionate
**SARAH**
In/Outcalls
7 Days
WEST END
0413 286 401

INTIMATE
ENCOUNTERS
5 Star Legal Brothel
LADIES-GENTS-COUPLES
Open 7 Days
3283 6111
22 Brewer St Clontarf

*Laura*
Discreet & Sensual
Northside
7 Days – 9am till late
3857 1354

To Advertise
on this page
please call
THE
ADVERTISING
CENTRE on
(02)
9716 7166

HOUSEWIFE
Will Let YOU Listen In
1902 220 950
Quick Chat! I'm the best!
1902 220 952
EAVESDROP!
1902 221 380
RATED No.1 in Australia
$5.45pm (incl.gst). Higher pay/mobile Sound Advtg / PTPICB10

EAVESDROP
On me and
my friends
1902 220 475
Sara
1902 221 721
Live Samples 1902 220 735
$5.45pm (incl.gst). Higher pay/mobile Sound Advtg / PTPICB6

HOT
BABES
CHAT LIVE!
1-on-1
1902 221 466
Teen Confessions
1902 223 048
$5.45pm (incl.gst). Higher pay/mobile Sound Advtg / PTPICB9

# My Sly Fuck

If you're NOT a virgin, we wanna hear from you! Write us a BLOW BY BLOW yarn of your SLYEST FUCK. Tell it LIKE IT WAS – the funnier, weirder or hotter, the BETTER! We'll pay you $50 if we publish your hot tonking tale. Just make sure it's no longer than 300 words and send it to My Sly One, THE PICTURE, GPO Box 5201, NSW 2001 or email it to picture@acp.com.au.

## BACKSEAT pick-me-up

ME AND my girlfriend Sasha were on the way home from Queensland. One of our mates had been good enough to give us a lift and we sat in the backseat.

Sasha was feeling a little tired so she lay her head down in my lap. I don't know what it was but I barred up immediately and my old fella poked Sasha in the ear.

The pressure was a bit much for me so I reached down and undid my fly just to give my cock some extra breathing space. Sasha just giggled at me and clasped her mouth over my cock. It felt great – every suck sent a tingling feeling through my entire body.

Feeling a little selfish, I reached over and put my hand up her skirt. I pulled her panties aside and stuck two fingers into her wet snatch. The only thing that stopped her moaning was the fact she was busy sucking my cock…that, and the bloke driving the car.

Soon the car pulled over into a servo and the driver got out to relieve himself. As soon as he was out of the car Sasha swung herself on top of me and lowered her moistened pussy onto my throbbing rod. She pumped away as I kissed her neck, bouncing on top of me, gathering pace until we came in an exhausted heap.

Then the driver returned. I thought we'd got away with it but his none-too-subtle stirring the next day proved we may have been mistaken!

It was heaps worth it, but.

**D.A., Heathmont, Vic**

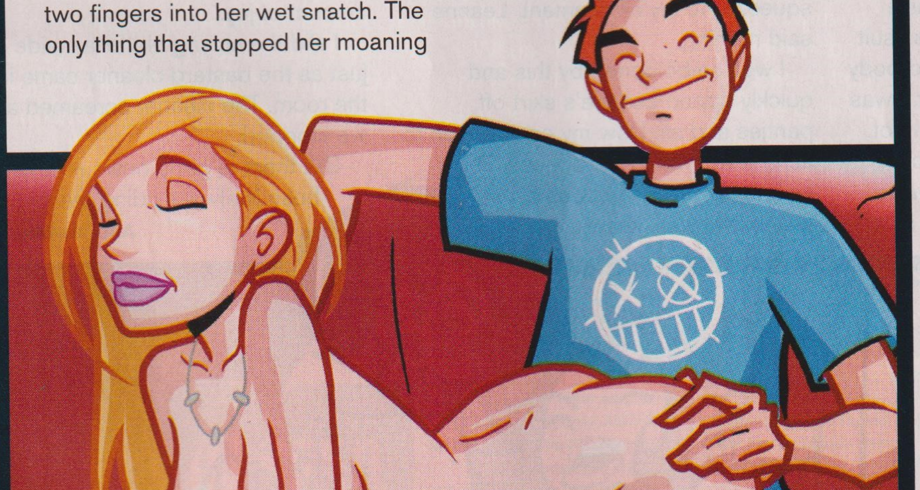

'Sasha lowered her sweet moistened pussy onto my throbbing rod'

## ROARING 40s

IT WAS my 40th birthday and my wife had organised a dinner at this little Italian joint down the road from our place. The food there's great and the service, as I found out, is top-notch as well.

When I arrived, I collided with one of the waitstaff. I tried to catch her as she fell but all I managed to do was rip open her top, exposing a perky little tit. I mumbled an apology and handed her my jacket to cover herself before going to find my missus.

After the entrée, I nicked off to the dunny for a slash. I went into one of the stalls, leaving the door open. To my surprise I got a tap on the shoulder and there was the young waitress holding my jacket up to me. I took it and thanked her but she just pushed me inside the stall and locked the door behind her.

"You've seen one of my tits," she purred. "It's only fair you see both." She lifted her top and revealed both breasts as I stood there, mouth open in shock. "Kiss them better," she demanded.

I leant forward and clamped my mouth on her erect nipples and swirled my tongue around them. Then I bit gently on her nubs, leaving love bites on her glorious bosom.

Then she pulled down my strides and started sucking furiously on my cock. She was incredible! This chick took me in all the way to the base and then sucked with enthusiasm.

I slowly lifted the waitress and reefed her skirt up onto her hips. Then I moved her onto my cock and pushed myself deep inside her while banging away against the dunny door.

After five minutes of pounding, I sprayed inside her and gently lowered her to the ground.

She readjusted her skirt and put her top back on. "That service is free," she laughed and skipped out.

I went back to the restaurant just in time to see my cake arrive. "Happy birthday," my wife yelled.

Happy indeed, happy like a fox.

**D.S., Rowville, Vic**

## A DATE to remember

I'D BEEN married for 20 years and was pretty bored with the whole deal. Every night hubby would jump aboard and pump away until he blew, then roll over and go to sleep. It really was bad sex.

That all changed when I met Buff. He had dark hair and a thing for older women and apparently he found me appealing 'cos he just waltzed up to me at my letterbox and told me I was hot. I was so stunned I invited him inside for a drink.

When we got inside, he asked for a beer and I had one too. Pretty soon the conversation turned to sex or, more accurately, my complaints in that regard. He reckoned he had the answer – to shave my pussy.

Buff led me into the bathroom, tore off my panties and applied shaving cream to my very hairy minge. Then he took out a razor and shaved me bare, just occasionally flicking a finger across my swollen clit. When he finished I was dripping and open.

He grinned at me and touched my hairless beaver. No-one had ever touched me so gently before. I was shocked but it felt great when he started licking my nub at the same time. I exploded in a mind-blowing orgasm – my first in 10 years.

Then we got down to some intimate sucking and bonking. God, it felt good to be rooting someone other than my stale old hubbie. For a while I totally forgot I was married! Soon, I came again, this time a huge hummer in time with the emptying throbs from Buff's eager tocko.

Buff became a regular visitor to my house after I fucked my husband off the next day.

**J.A., Darwin, NT**

## STICK IT to the boss

THERE I was working my man-boobs off to finalise a deal with some overseas traders. It was a beaut summer arvo and I just wanted to nick off down the beach. Unfortunately, my boss, Leanne, made me hang around so we could knock the deal on the head.

It wasn't all bad – Leanne was a stunna. I mean, her new business suit suited her perfectly proportioned body and gave her an authoritative air. I was staring at her every opportunity I got.

After a few uneventful hours of me staring and her working, Leanne started to complaining she was stiff, sore and overworked. I felt like a break from all my staring too, so I offered her a massage. To the joy of my cock, she accepted.

I started rubbing her feet, but pretty soon I was creeping further up her legs. When I reached her arse cheeks I couldn't help but give them a firm squeeze. To my amazement, Leanne said nothing.

I was emboldened by this and quickly ripped Leanne's skirt off, panties and all. Now my cock began to ache with swimmy goodness. This was the sight of the boss's box, completely shaven except for a small triangle of neat pubes at the top, and still no complaint.

There was no stopping now. I ripped off her top and eagerly sucked on her nipples while I frigged away enthusiastically at her swollen pussy. Again, she didn't say a word, but did moan once or twice with no small amount of joy.

I slid the aching old fella inside her just as the bastard cleaner came into the room. The cleaner screamed and we stopped.

But there is good news – now the boss is always riding me.

**A.A., Melbourne, Vic**

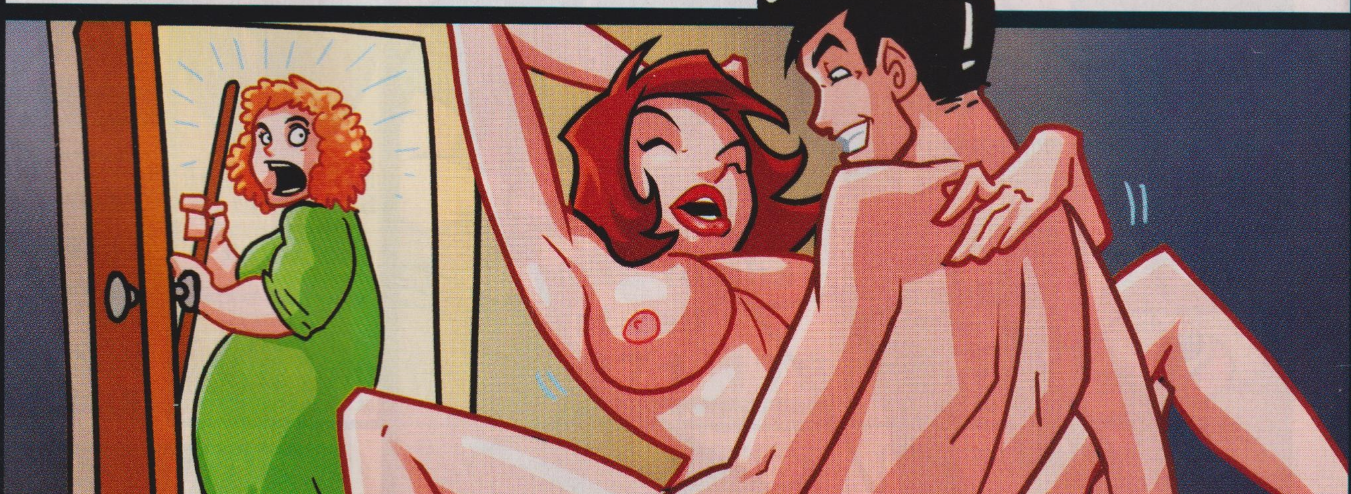

'I ripped off her top and eagerly sucked on her nipples while I frigged away at her swollen pussy'

## SHAG in the SHED

ONE day I was lying out on the back lawn, sunning my body. There was no-one around so I took off all my clothes. I could feel the sun warming my firm arse and I was thinking sexy thoughts, when I heard the back gate open.

My hubby's brother, Vincenzo, stood there staring at me as I tried to cover my naked spadge and titties with a small towel. Then he started to laugh.

I was so embarrassed I bolted to the back shed to hide. When I shut the door to the shed I heard the laugh again, this time right next to me. I turned on the light. Vincenzo was standing in front of me. Fuck, the leery bastard moved quick!

My eyes were drawn to his cock. There in his pants was the biggest bulge I'd ever seen. My snatch got wet so quickly I dropped the towel in shock.

That was all the invitation he needed. In one bound, he had his pants around his ankles and me against the wall. As he thrust his huge dick deep into my pussy, I tried to act annoyed, but all I could do was moan. I wanted this root badly.

Vince banged away in long powerful strokes. I could feel his balls slapping my arse and could hardly stand as orgasms shook my body.

When I could control myself again, I squeezed his nuts gently as they tightened until, with a big heave, he sprayed me full of juice. Just then my husband arrived home.

Vince disappeared over the fence, his member dangling low between his legs. I went back to lying on the lawn – hubby never knew what went on.

**T.F., Forrestville, WA**

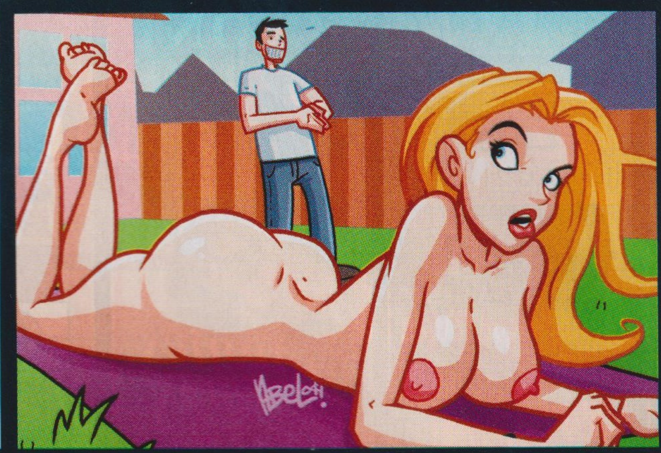

'He pinned me against the wall then thrust his huge dick deep into the warmth of my pussy'

## CUM ON feel the NOISE

I WAS at home feeling pretty bored so I slipped a porno into the video. It was pretty good, lots of 69ers and I was really getting into it. So much so that I put my surround sound on and cranked the volume of the moaning up to the top.

The noise was deafening around me and was only stoking the fire that my hand had for my cock. I moved from room to room imagining loads of different scenarios.

When I passed the open door, tocko still in hand, I saw a health inspector standing there. There had been a noise complaint and she had come to give me a warning.

When she saw me grabbing my cock, she smiled and let herself in. Before I could stop her – like I even tried – she removed my hand and replaced it with her mouth.

I was already turned on and this topped the cake. Then I did the old strip and flip on her and dived between her legs, lapping away eagerly at her clit. I kid you not, her screams could have woken the dead. She even outscreamed the videos.

The warm tingle returned to my groin and I slipped my cock inside her, pumping away in time with the distant moans. There were juices everywhere but it was her screams that had me fired up. I blew my load and we collapsed, exhausted.

It was only then I noticed the sexy chick from over the road at the door with her mouth wide open. The health surveyor promptly left as I ushered my excitable neighbour through the door.

**R.D., Mittagong, NSW**

## GIRLS WIN $250

SEND US A NUDE OR TOPLESS PHOTO OF YOURSELF TO RUN ALONG WITH YOUR FUCK STORY AND WE'LL PAY YOU $250

Send your nude snaps to *F*** PIX, THE PICTURE, GPO Box 5201, Sydney, NSW 2001.* Each photo must be signed on the back by the F*** Pix girl in the photo. Please include your phone number and a copy of your photo ID.

☐ *I hereby give THE PICTURE magazine the right to publish one of the enclosed photos of me. I am over 18 years of age.* Any persons sending F*** Pix photos without the written permission of the subject will be liable to criminal prosecution.

☐ *I give permission for my photo to be used on the Internet.*

☐ Tick if you do not wish us to provide information about you to any organisation not associated with this competition.

**Name**..........................................................

**Address**......................................................

..................................................................

..........................................**Postcode**..................

**Contact phone**..........................................

**Signature**..................................................

**Editor** Boris Mihailovic **Deputy editor** Ashley Gray **Art director** Brad Ferguson **Chief subeditor** Amelia Dalton **Senior writer** Roger Crosthwaite **Staff writers** Anthony O'Connor, Todd Allison **Artists** Ben Stewart, Tim Pearse, Joshua Beggs **Home Girls editor** James Lang **Digital production specialists** Brett Aungle, Jonathan Griffiths **Production controller** Julia Wren **Puzzle dudette** Cathy Dowling **Editorial co-ordinator** Dilvin Yasa **Advertising manager** Pat Campbell (02) 9282 8369 **Advertising production** Jack Pham **Designer-in-chief** Glen Smith **Editor-in-chief** Tom Foster **Publisher** Phil Scott

THE PICTURE is published by ACP Extra, a division of ACP Publishing Pty Ltd ACN053273546, ABN18053273546. Head office: Level 11, 175-183 Castlereagh Street, Sydney. Postal address: GPO Box 5201, Sydney, NSW 2001. Phone (02) 9288 9686. Fax (02) 9267 4372. Melbourne: 102-108 Toorak Road, South Yarra, Vic 3141. Phone (03) 9823 6333. Fax (03) 9823 6300. Email **picture@acp.com.au** NZ office: PO Box 6982, Wellesley Street, Auckland. Printed by PMP Print, 31 Heathcote Road, Moorebank, NSW 2170. Distributed by Network Services, 54 Park Street, Sydney. Phone (02) 9282 8777. *Recommended retail price. THE PICTURE accepts no responsibility for loss or damage of freelance contributions.

ACP Subscriptions & Reader Offer Customer Service (8am-8pm EST Mon-Fri, 8am-6pm EST Sat). All callers dial: **136 116** – after hours leave a detailed message. Fax (02) 9267 4363 or visit **www.magshop.com.au**

# Home Girls

WITH JAMES LANG

## BECKY:

**PERTH, WA**

**Bartender Becky, 20, is a mad-keen swimmer and surfer and likes going out with her mates to pick up. *Excellent! How would a fella go about getting your phone number?* "Start by buying me a drink and take it from there." *Anything he could expect from you in the sack?* "Nothing too kinky, but handcuffs never go astray." *What's your favouritest root-tacular activity?* "69ers, as you get the maximum pleasure for both people." *Any fantasies?* "None I haven't fulfilled." *Which ones have ya nailed?* "Making love in front of an open fire. And getting caught! Once I was in a car with a guy and we pulled over to have a quickie and someone thought we'd crashed and stopped. They came up to the window, then realised what we were doing." *What'd you do?* "Laughed and kept going." *Ace!***

## ROSE:

**PERTH, WA**

Champion Rose, 26, doesn't really mind people seeing her naked and thought the 150 smackers would help out big time 'cos she's on the dole. *Getting any cock action at the mo'?* "I'm engaged." *Congratulations. Got any hobbies?* "I ride horses, watch the dolphins swim around and I get into snorkelling." *Do you have your own horse?* "I used to, but I sold it. I borrow someone else's horse now." *How often do you go for a trot?* "When I had my own I went once a week, but now it's once in a blue moon." *What do you get up to for fun?* "I go out and party. I dance around and make a fool of meself." *Anything get you itching for a length?* "Getting fed chocolate, champagne and strawberries." *Your fave possie?* "Doggie, it's comfortable."

## SHIANN:

**MELBOURNE, VIC**

Shiann, 18, has a fruity fantasy about doctors. *What kinda health professional gets ya wet?* "Maybe a gynaecologist." *Good crivens, woman! Anything else make your love-engine purr?* "Seeing girls get with each other and guys with big muscles." *Which muscle do you covet the most?* "Anything to do with the upper body." *And what about a bloke's beaut LOVE-MUSCLE?* "I don't want to answer that." *Alright – don't! So how do you feel about people seeing you starkers?* "The naked body is a beautiful and natural thing. Besides, every girl has the same things so it's not as if anyone hasn't seen it before." *Interesting philosophy, spunky! What do you reckon, readers?*

ILLUSTRATED HOMIE • ILLUSTRATED HOMIE • ILLUSTRATED HOMIE
$175

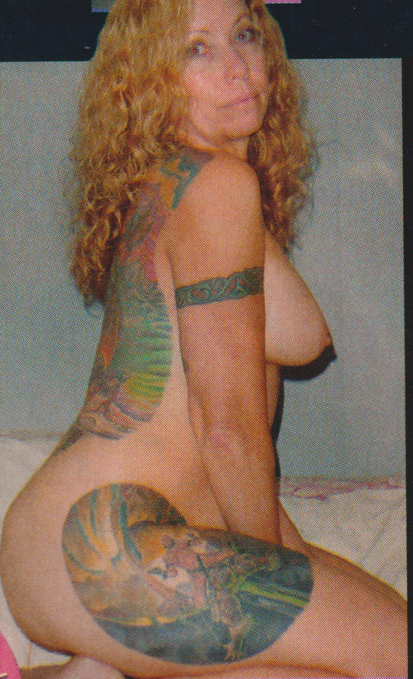

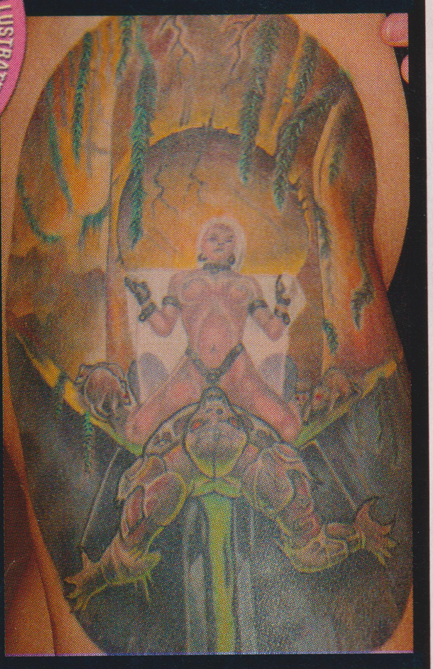

**ROBYN:**

MORAYFIELD, QLD

Robyn, 47, has been thinking about sending in her pic for years and finally decided it was time. *Your back tatt is bloody impressive, Robs!* "It took about 25 hours. I went in every fortnight for a couple of hours for four months." *What about the one on your leg?* "I call it 'Power'. As far as I'm concerned the woman on top is in control of things, which is why that's my favourite position. I can control the angle, the speed and thrust that way." *Sounds like you're piloting a space ship! How do you get keen for a length?* "I have a picture of my husband's member on my phone – that really gets me going – as does dirty text messaging. Every time I open my phone, I see it and sizzle." *Like a snag on a barby...*

## SANDRA:

**MELBOURNE, VIC**

We managed to get 21-year-old Sandra on the blower when she was at work, so she had to be all secretive. "Ask me the questions and as long as I don't have to say anything rude out loud I can answer you," she whispered. *We'll try! What's your fave fuck pose?* "Normal." *As in missionary?* "Yes." *How about oral?* "I like doing that, but I don't like receiving it as much." *What's the best way to give you an orgasm?* "Boys can't do that." *But women can?* "No." *You can?* "Yes." *What with?* "Just my fingers." *Beaut! What moistens your moot?* "Laying in the sun turns me on. It makes me want to have sex." *Looking at you does the same for us!*

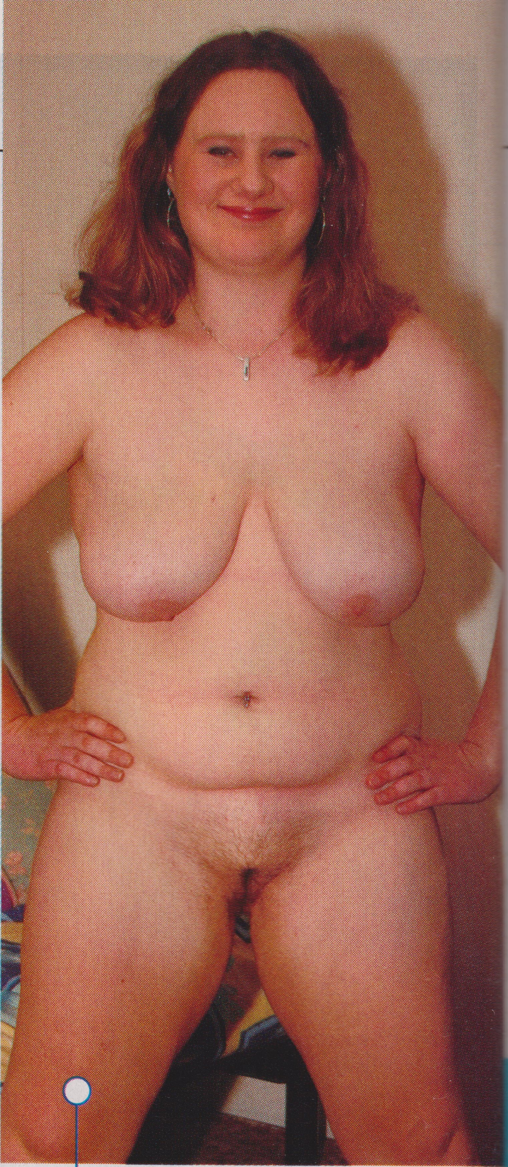

## JESS:

**PERTH, WA**

If you're ever at a supermarket in Perth, make sure you have a closer look at the checkout chick – it could be 19-year-old Jess! *What interests you outside work?* "Sports – AFL football and basketball." *Which teams do you barrack for, spunky?* "The West Coast Eagles and the Perth Wildcats." *Do you get out on the town much?* "I like nightclubbing and hanging out with friends." *Aaaand?* "We dance and drink." *Fave poison?* "Midori Splices." *What get your foo-foo excited?* "Being licked out, kissing and going down on guys." *Any blokes asked you to do anything fruity?* "One wanted me to piss on him." *Did ya?* "No." *That's fair enough then.*

**BEAUT BUM**

**$200**

**SO BEAUT WE HAD TO RUN IT**

# HOME GIRLS

## MICHELLE:

**GOLD COAST, QLD**

"My friend's been at me for a year to go into the magazine – I finally caved!" Michelle, 27, tooted. *Is he gonna be a beaut Home Bloke?* "God no! It would be good payback, but." *Carn, bloke! Lob us a photo! So what makes YOU feel sexy, mate?* "Dressing up in a nice outfit." *You look hot without one! What can a fella try to get you panting for peen?* "Lot of things I don't want in the magazine, but kissing me on my neck is one." *Do you go off in bed?* "I'm very dominant...I boss a guy around and tease him 'till he can't take it anymore." *Awesome stuff! Best-ever sexual technique?* "I'm a bit of a nympho so anything to do with sex is OK by me."

## CASSIE:

**PERTH, WA**

"It makes me nervous thinking about people seeing my photos," Cassie revealed when we rang. "They were done two days after my 18th birthday...I felt really naughty doing them!" Even though this spunky teen had a beaut hangover during her Homies interview, she still told us a ripper of a story: "I found out my boyfriend was cheating on me, so I asked him if he wanted to do it somewhere public. We went to a park and he got naked, I handcuffed him to a tree, took his clothes and called the cops. I told them there was a naked guy cuffed to the tree and then took all his clothes with me. He got busted for it too." *You legend!*

Picture
100%
HOME GIRLS
ALL AUSSIE AMATEUR SPUNKS
BALLSY BABES!
BEAUT BLONDES
BUBBLES
SHOWS US HER, ERM, BUBBLES!
+BONUS BISEXUAL BABES!

## SIVA:

**AUCKLAND, NZ**

In *100% Home Girls* #28, Siva, 25, reckoned she'd have a crack at THE PICTURE...and here she is! *Our mates across the hall said you were a goer in the bondage department, Siva. Are they lying bastards?* "I'm into the fantasy role-playing and embracing the extreme." *Ever had problems telling someone about your darker side?* "Not really! I show them photos of me in the gear and being spanked and tied up. Most people are keen to give it a go. I like having my nipples and neck bitten really hard, but not all people are into that." If you wanna hear more, rush out and buy a copy of *100% Home Girls* (out now!).

## TARYN:

**PERTH, WA**

Taryn, 28, loves her beloved Akita mutt, and lots of beaut sex. *Welcome to Homies, Taryn. What prompted you to be a NUDE CONTENDER?* "I've always wanted to and I thought I'd take the plunge before I get too old." *Beaut! Anything else you wanna try prior to getting the pension?* "My boyfriend wants to see me be fucked by a girl with a strap-on. I'm really keen for it. I want to go to a swingers' club, too." *Hooray! What would you do there?* "Watch people fucking, have sex with a woman, group sex – everything." *Done any group tonking before?* "Yeah, a bit with my boyfriend. It was very erotic." *Like the image of you we've got in our noggin right now…*

## WADDLES:

**SYDNEY, NSW**

A single mum of one beaut bloke rugrat, 24-year-old Waddles doesn't have much time for fun, but gets into reading a good book as often as she can. *Single, eh?* "Yeah. I want to meet a guy who's trustworthy, loyal and has a good personality. I like good-looking men – as long as I get along with them." *How do they have to act to get some nookie?* "By being a nice, sweet guy who's not pushy and wants to take things slow." *And then?* "I love 69ers, doggie is my favourite position and I hate anal, so don't even think of that one. But I've been single for quite a while now, so I haven't had to think about sex much." *No one-night stands?* "No, I'm not into those." *Booo!*

## NICOLE:

**ADELAIDE, SA**

"I like playing and watching basketball, but my other hobby is sex with my fiancé," Nic, 26, 'fessed. *How often do you ride the banana train?* "Every night of the week. Doing it places where there's a risk of getting caught turns me on, too." *Where's good?* "Lots of places, but my favourite was when we went away camping and drove a little away from the cabin and did it in the car and then in front of the car." *Jeepers!* "I dress up for him as well. I put on sexy outfits and he films or photographs me. When it comes to sex, I love lots of foreplay and I don't mind being tied down. I want it fast and a little rough."

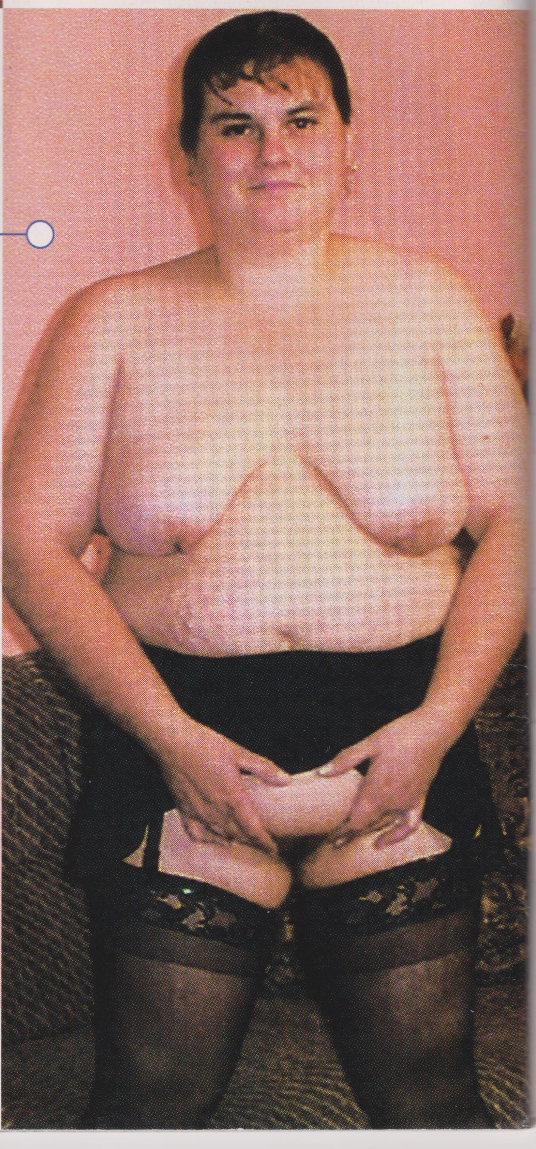

### LISA:

**MOUNT GRAVATT, QLD**

When we called very rootable Lisa, she'd just gotten out of bed. *Good mornin', sleepyhead! Tell us about yourself.* "I'm 30, a Scorpio and single, and this is the second time I've been in your magazine. Oh, and I like being naked." *Jolly good show! What sorta job do you do that lets you crawl out of bed at 11 in the morning?* "Actually, I'm looking for a job. I'm not really working much at all!" *Lucky you. Tell us about your ideal bloke and don't leave out anything JUICY.* "He has to have a great personality and be a family man." *Rightio. And would you wanna have some ruggies with this fine fellow too?* "Just the one, so I can spoil him or her rotten."

## WiN $350

***IF YOU have some RAUNCHIER pics of yourself, why not send 'em to 100% Home Girls? To be a Hot Homie you need to show us all the good beavery bits you can't show in Home Girls. The pinker the pics, the better your chances of getting into 100% Home Girls. Hot Homies get $200 while the Champion Hot Homie takes away $350. So get your undies off, get snapping and send your pics to*** **Hot Homies, 100% Home Girls, GPO Box 5201, NSW 2001.**

# HOME GIRLS

## Flash for even more cash!

Wanna be a Home Girl? Send us your pics and if they're suitable for publication in the categories below AND WE PRINT THEM, we'll fling you the cash amount assigned to each heading. So get snapping, fill in the coupon and we'll see you nude soon!

| | |
|---|---|
| $75 | FOR EVERY BAG GIRL |
| $75 | FOR ALL TOPLESS HOMIES |
| $150 | FOR EVERY NUDE PARTY HOMIE |
| $150 | FOR EVERY HOME GIRL |
| $175 | FOR EVERY MOTORING HOMIE |
| $175 | FOR EVERY PET-OWNING HOMIE |
| $175 | FOR EVERY ILLUSTRATED HOMIE |
| $175 | FOR EVERY PIERCED HOMIE |
| $175 | FOR EVERY HOUSEWORK HOMIE |
| $175 | FOR EVERY BACKYARD HOMIE |
| $175 | FOR EVERY SPORTY HOMIE |
| $200 | FOR EVERY KINKY HOMIE |
| $250 | FOR EVERY PUBLIC HOMIE |
| $300 | FOR EVERY ORGASM FACE |
| $300 | FOR EVERY STRIPTEASE HOMIE |
| $500 | HOME GIRL OF THE WEEK |
| $2500 | HOME GIRL OF THE YEAR |
| $1500 | RUNNER-UP |

Send your snaps to **HOME GIRLS, THE PICTURE, GPO Box 5201, NSW 2001.** Each photo must be signed on the back by the Home Girl.

**Yes, I want to be a (tick one): ☐ $150 Home Girl ☐ $75 Bag Girl**

I hereby give THE PICTURE magazine the right to publish one or more of the enclosed photos of me. I give permission for my photo to be used on the Internet, and on MMS, SMS or DVD.

☐ **I am over 18 years of age and attach a copy of photo identification (e.g. driver's licence).**

☐ **Yes, I want my photographs to be published in the next Home Girls Annual for which I will be paid $20 at time of publication.**

☐ **By signing this agreement I signify I have read, understand and agree to be bound by the important Terms and Conditions below.**

**Important Terms and Conditions**

1. I acknowledge and agree that the publisher of THE PICTURE magazine, ACP Publishing Pty Limited (ACP), its licensees or assigns may publish or authorise the publication of the pictures of me in any layout or format, in whole or in part, without restriction as to changes or alterations made from time to time and accompanied by any text and/or graphics it chooses without further reference to me. 2. I hereby assign to ACP the worldwide copyright to the photographs and acknowledge that ACP may exercise all of the rights of the copyright owner in respect of the photographs, including using or licensing the publication of the photographs in other publications and using or licensing the publication of the photographs in any format including (but not limited to) DVD, MMS, CD-ROM or the Internet. 3. I release ACP, its employees, agents, related companies and assigns from all actions, suits, causes of actions, claims and demands whatsoever which I may have at any time in connection with the photographs or arising from or relating to their publication in print or electronic media, including any liability by virtue of any blurring, distortion, alteration, context or otherwise, including (but not limited to) any action for defamation. 4. I acknowledge that persons sending Home Girls photos without the written permission of the subject will be liable to criminal prosecution.

**Name**....................................................................................................

**Address**................................................................................................

...............................................................................................................

...............................................................................**Postcode**....................

**Date of birth**........................................................................................

**Phone** (incl. area code) (work)..............................(home)...............................

(mobile)..................................**Signature**.................................................

☐ Please tick if you do not wish us to provide information about you to any organisation not associated with this competition. See Contents page for location of the Privacy notice.

Drop your pants, bar up and have an April TOOLS day at

www.picturemag.com

# HOMIE OF THE WEEK

Pics by arc Wilde
© The Picture

## April:

### BRISBANE, QLD

INSIDE INFO

Our new mate April decided to air her 25-year-old bod for something to do: "I'm a bit of a bored housewife," she told us. "I just wanted to feel attractive again...I'm engaged with a kid and guys don't seem to stare at you as much when you're a mum." *They will now! How do you feel about blokes toggling their tocko over ya?* "I love the idea of them lusting after me." *And we love the idea of you loving the idea of...um, do you masturbate yourself?* "Of course I do! I have a big fat dildo, and a clit stick I use when I'm bored." *Do you take advantage of any HOUSEHOLD ITEMS?* "Like every girl, I've used the deodorant can." *Top work! Dally with the ladies ever?* "I'm bisexual. I had a girlfriend for six months at one stage." *So what type of bloke would sway you from the chicks?* "Bad boys who throw you about and fuck you nice and hard. I don't like guys who wax their chest and carry on like pussies." *Erm...us either. Thanks for coming!*

## $500

Girls – earn $500 and a CLASSY photo shoot as our Homie Of The Week! Send in your pics to the normal Home Girl address and wait for instructions.

# MICHAL'S MINXES

#217

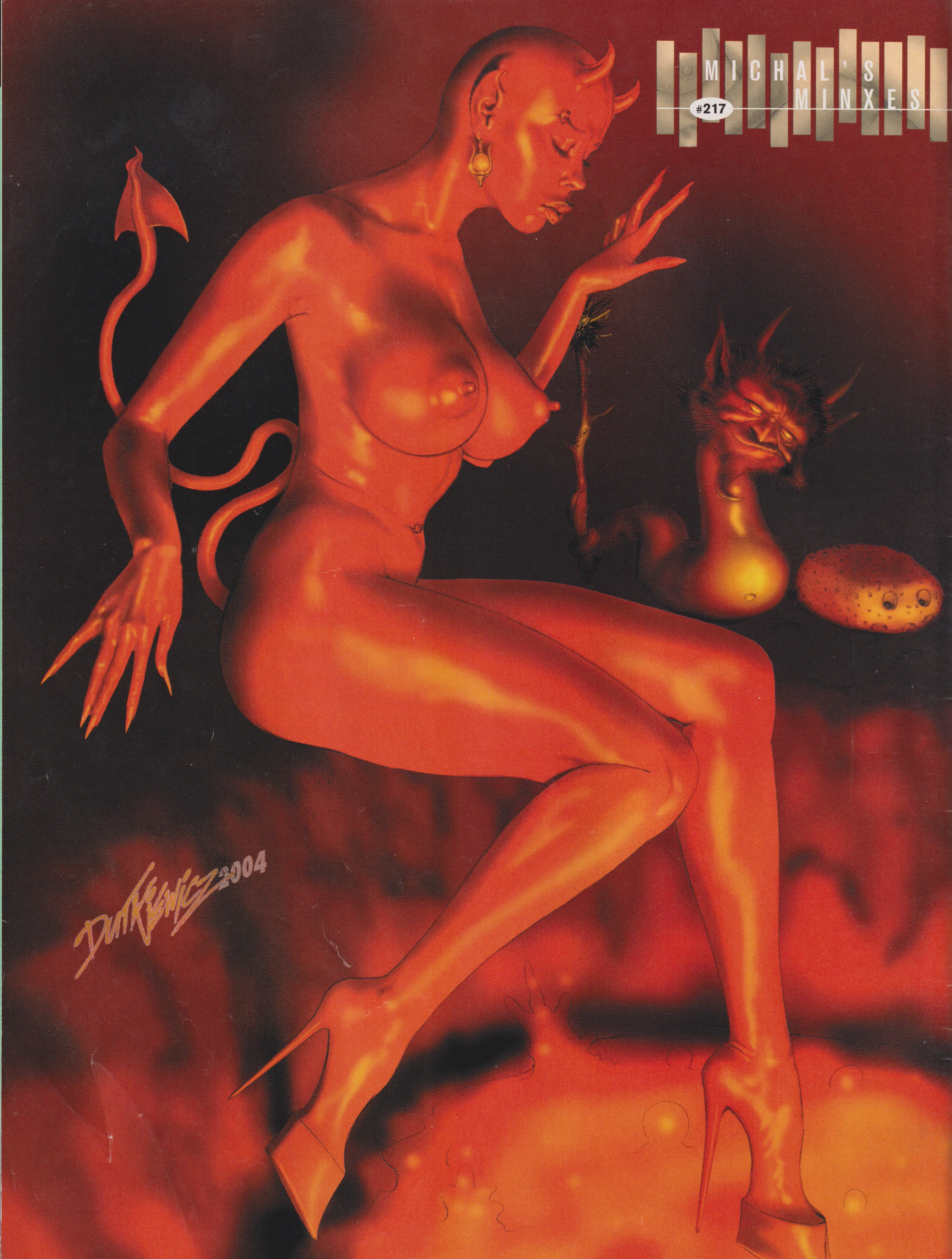
DUTKEWICZ 2004

# BABES on MOBILE

## GET 'EM WHILE THEY'RE HOT!

EVEN BETTER! now with QUICK CALL ORDERING!

**GREAT PRICE!**
**$2.86** Per Min (inc GST)
for Standard Tones

## Peep SHOWS ON YOUR MOBILE!

Real Animated Lap Dancers

Delivered Without: ✷

NEW SHOWS!

Katarina66
124690

Sunny66
124743

Regina66
124723

Suzanne66
124747

Suzanne's Superb New Show!

WICKED LAP DANCERS

*Strippers Of The Week!* LOTS MORE BABES FOR YOUR PHONE AT WWW.BABESONMOBILE.COM

Sylvie66
124751

Eye-Boggling

Sonia66
124735

WATCH EM' STRIP!

FRESH N NEW

Pamela66
125209

Smokin'

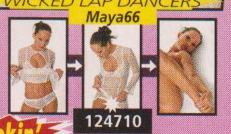
Maya66
124710

Kinga66
125184

Bellissimo

Janet66
125161

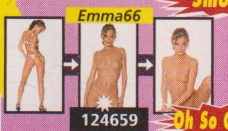
Emma66
124659

Oh So Cheeky

Ryley66
125216

## DOWNLOAD THESE LAP DANCERS! Call the 1902 number below

It's Easy! Just choose ya babe!
Call the number!
Follow the prompts!

For Hot Pics & Peep Shows Call Now!

**1902 227 419**

Call charge $4.95 per min (inc. GST). Higher from Mobile/Payphones. Additional WAP/GPRS charges may apply.

**Compatible Phones For These Peep Shows:** Your phone must have WAP/GPRS activated.
Motorola: E365, T720, MPX200. Sharp: GX10. Siemens: ST55. Nokia: 3100, 3200, 3650, 5100, 6100, 6108, 6220, 6230, 6610, 6600, 6800, 6820, 7200, 7210, 7250i, 7250, 7650, 7700, N-Gage. Panasonic: GD60, GD88, X70. Samsung: C100, I700, T100, T400, T500, V200 LG: G5300, G7020, G7100. Alcatel: One Touch 735. SAGEM: MY X-6 NEC: E525.

## Hot Pics

Colour Wallpaper

## HOT WALLPAPERS!

126103
126820

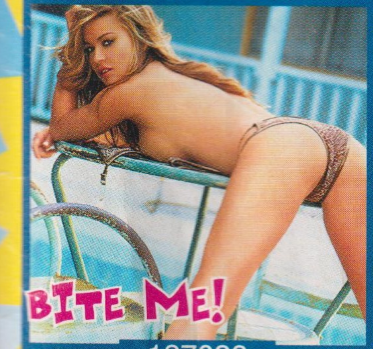
BITE ME!
127038

New!

127044

New!

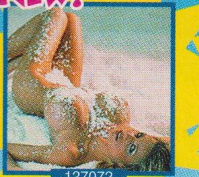
127072

New!

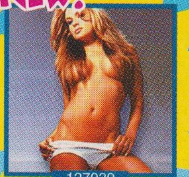
127039

126248

127077

127019

126805

126895

124892

126963

127095

126883

127043

124526

124530

127021

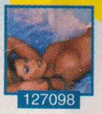
127098

125444

127025

126830

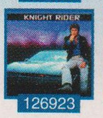

126923

127040

125909

127071

125911

HOT! HOT! HOT! HOT! HOT! HOT! HOT! HOT! HOT! HOT!

## Bump n Grind

RINGTONES
'PUMPING' POLYPHONICS & 'MEGA' MONO'S

| | | Polyphonic Code | Standard Code |
|---|---|---|---|
| **WANTED & WILD** | | | |
| 🔥 The Calling | Our Lives | 100490 | 127011 |
| Kelis | Trick Me | 100328 | 125335 |
| 🔥 Frankee | F**k You Right Back | 100495 | 126998 |
| N.E.R.D. | Maybe | 100481 | 126728 |
| Jet | Look What You've Done | 100340 | 125481 |
| 🔥 The Corrs | Summer Sunshine | 100494 | 126995 |
| Faithless | Mass Destruction | 100483 | 126783 |
| 🔥 The Rasmus | Funeral Song | 100491 | 126980 |
| Beastie Boys | Ch Check It Out | 100484 | 126785 |
| 🔥 D12 ft. Eminem | My Band | 100394 | 125633 |
| Britney Spears | Everytime | 100426 | 125958 |
| 🔥 Eamon | F**k It [don't want u back] | 100400 | 125963 |
| Freestylers | Push Up | 100497 | 127014 |
| Sarah Conner | Just 1 Last Dance | 100493 | 126983 |
| 🔥 Muse | Sing For Absolution | 100499 | 127008 |
| **FROM THE VAULT** | | | |
| Billy Ocean | Get Outta My Dreams … | 100474 | 110641 |
| 🔥 Scooter | Logical Song | 100027 | 111109 |
| Wham | Wake Me Up | 100224 | 111239 |
| 🔥 Beach Boys | Good Vibrations | 100362 | 111797 |
| Fleetwood Mac | The Chain | 100447 | 110796 |
| 🔥 Bombfunk MC | Freestyler | 100475 | 111841 |
| The Jacksons | Can You Feel It | 100222 | 111505 |
| Coldplay | Clocks | 100436 | 122040 |
| 🔥 Choir Boys | Run To Paradise | 100421 | 125758 |
| Sinead O'Connor | Nothing Compares To You | 100500 | 126986 |
| 🔥 Bee Gees | Stayin' Alive | 100065 | 111817 |
| Kris Kross | Jump | 100501 | 126989 |
| Dandy Warhols | Bohemian Like You | 100120 | 111916 |
| **SHAKE IT UP** | | | |
| 🔥 Kosheen | All In My Head | 100463 | 111373 |
| Misteeq | Scandalous | 100317 | 110992 |
| 🔥 Starsailor | Four To The Floor | 100492 | 126977 |
| Enrique ft. Kelis | Not In Love | 100280 | 125018 |
| Janet Jackson | Just A Little While | 100351 | 125582 |
| 🔥 Beyonce | Crazy In Love | 100034 | 111287 |
| Foo Fighters | Monkey Wrench | 100417 | 125745 |
| 🔥 Marilyn Manson | Tainted Love | 100480 | 110963 |
| The Darkness | Your Really Growing On Me | 100442 | 110717 |
| Lenny Kravitz | Where Are We Running | 100428 | 125865 |
| Chemical Brothers | Block Rockin' Beats | 100345 | 125564 |
| 🔥 Solitaire | I Like Love | 100176 | 124411 |
| AC / DC | Are You Ready | 100419 | 125752 |
| **ROCK n ON** | | | |
| Creed | One Last Breathe | 100440 | 110704 |
| Red Hot Chili Peppers | By The Way | 100478 | 111064 |
| 🔥 Moloko | Familiar Feelings | 100460 | 110994 |
| Korn | I Did My Time | 100456 | 110900 |
| Metallica | St. Anger | 100461 | 110976 |
| 🔥 Good Charlotte | The Anthem | 100449 | 110823 |
| The Vines | Ride | 100405 | 125708 |
| Alanis Morisette | Everything | 100404 | 125705 |
| 🔥 Something For Kate | Déjà vu | 100113 | 122088 |
| The Rasmus | In My Life | 100422 | 125946 |
| 3 Doors Down | When I'm Gone | 100302 | 110565 |
| 🔥 Pearl Jam | Man Of The Hour | 100401 | 125696 |
| Offspring | Can't Get My Head Around U | 100410 | 125724 |
| **PINK** | | | |
| Trouble | | 100506 | 122053 |
| 🔥 Last To Know | | 100395 | 125643 |
| Feel Good Time | | 100086 | 121827 |
| You Make Me Sick | | 100496 | 127001 |
| 🔥 Get The Party Started | | 100508 | 111663 |

**For Polyphonic Ringtones Call:** and enter the code on left

**1902 227 418**

Call charge $4.95 per min (inc. GST). Higher from Mobile/Payphones.
Additional WAP/GPRS charges may apply.
Compatible with all Polyphonic Phones.

**For Standard Ringtones Call:** and enter the code on right

**1902 268 585**

Call charge $2.86 per min (inc. GST) Higher from Mobile & Payphones. STANDARD Ringtone Compatible Phones: All Nokia models except 5110.

DOWNLOAD THE HOTTEST RINGTONES HERE!

**Compatible Phones For These Wallpapers:** Your phone must have WAP/GPRS activated. Nokia 3200, 6230, 6820, 7200, 3100, 5100, 6220, 6100, 6610, 7210, 7250i, 7250, 6108, 6800. Panasonic GD60. Samsung C100, T400, T500. LG G5300. Alcatel One Touch 735.

You need to have the permission of the bill payer to use this service. If you are under 14 years you need a responsible adult's permission before using this service. This service is currently incompatible with CDMA. Help Number: 1300 556 761

## SMS a Dancer

Simply SMS the Dancers Name (e.g. 'Katerina66') to **188 9997.**
Cost $3.30 per (msg pair).

Katerina66
Sunny66
Regina66
Suzanne66
Sylvie66
Sonia66
Pamela66
Kinga66
Janet66
Ryley66

## FUN GIRLS

*"Girls just wanna have fun!!"*

LISA
JACKIE
AVAIL 24/7
SARAH
JUDY
I'M WAITING 4 YOUR TXT
RACHEL
KYLIE
LINDA
TERRIE
TXT ME 4 FUN!

I'M HOT TO TROT!

SIMPLY SMS THE GIRLS NAME (E.G. 'LISA') TO **188 99 19.** Cost $3.95 per (msg pair).

# 4 Sexy Adult Feature Movies

## Video or DVD only $19.95

plus p&h

Don't delay, order today.

4 hours of fun
Plus free colour catalogue
CALL NOW!

R 18+ RESTRICTED TO ADULTS 18 YEARS AND OVER.

### 4 Sexy Hours on DVD OR Video

### THE BEST IN ADULT ENTERTAINMENT

As an introduction to Gallery Entertainment we will send you **4 ADULT MOVIES** for only $19.95 (plus postage & handling) on DVD or Video - your choice! This tantalising collection features some of the most beautiful women in the industry performing in **FOUR** specially chosen movies. It's sure to blow your socks off! This very special offer is made available because we sell only the best in quality adult movies & we want you to experience our product - now!

**FREECALL 1800 813 944**

**8am - 11pm EST Monday - Friday • 10am - 11pm EST Saturday - Sunday - Please have your credit card ready & quote Order No. PINEW.max**

**Mail to: The Manager, Gallery Entertainment, Reply Paid 1476, Fyshwick ACT 2609**
**Fax (02) 6239 2446**

**YES! Please send me this fantastic offer on**

*Please tick one*
DVD ☐ VIDEO ☐

**in plain packaging, NOW!**
I enclose $19.95 plus $10.00 to cover postage, handling and insurance, making a total of $29.95 (inc.GST)

***Signature:***

I am over 18. I understand movie version supplied to be maximum allowable pursuant to Gallery Entertainment A.C.T. X Licence # XF004.
***All orders must be signed.***

I wish to pay by: ☐ Cheque ☐ Money Order ☐ BankCard

☐ MasterCard ☐ Visa ☐ AmEx ☐ Diners Exp. Date ........../...........

*Please do not send cash*

Name.......................................................................................

Address...................................................................................

..........................................Postcode..............Ph (...........)...........................

**The Sexy Movie Offer!**

Gallery X Licence # XF004

**4 HOURS OF MOVIES OFFER ON DVD OR VIDEO**

| | |
|---|---|
| **MOVIES** | **$19.95** |
| ☑ Adult Video Catalogue | **Free** |
| **P&H** | **$10.00** |
| **ORDER TOTAL** | **$29.95** |

PINEW.max

www.galleryentertainment.com • www.sharonausten.com